Shield

1954

76

Lucille
Be good and best of
luck to you in your
senior year at O.L. C.H.S.
Love Cole
"54"

Lucille?
Best of luck
in the future.
Aloha Lee
(54)

Good luck
R. Gust

"Best of Luck" -
Gerry Anderhaus -

Good Luck
Chick Chickerillo

Lou.
Lots of luck to you
a Fine Fine girl
of fun with in the
future
Love
Lou

Lucille:
The Best of
luck to a real
swell and nice gal!
Ken Barry

If you ever go
fishing remember how
you did with Hanson's
rod and reel and
dont go.
Mike Heinen

Best of Luck In Years
To Come
Chuck Gabby

2 good
+ 2 be
4 gotten
Richard
Chris
#"54"

Best of Luck
+ a happy always
Jack Lucas

Lou -
Lots of Luck
And may all your troubles
"Be Little Ones."
Marcia

Best of luck
to a good kid
Tom Murray
"54"

Lou,
Best of luck
always to a real
swell kid -
Mary Gilpin

L.H.
371.8976
OAK
(1954 ed.)

FOR REFERENCE
Do Not Take From This Room
DEMCO
3 1186 00178 4081

Lou
Lots of luck
in everything you do
Bob Kunde

To Lou,
A real swell
Pepper. Nice
being one with
you.
Lois

Lou
the Best
of Luck
now and for
ever Joe Bates "54"

"Best of luck"
to a real swell
Gal
Jim Eberhard

Dear Lou
Remember all the fun
we had in G.A.A. and in
Chem. Lots of Luck
Gary McCarthy
(54)

Best wishes in everything
you try to do.
Mike Blum
(1)

Best Wishes
Tony Chicherillo "55"

Best of Luck
in the future and
a nice pepper".
Lola
"54"

Lots of luck.
Dorothy Farmer

Lou,
To a cute gal
whose friendship
I always
enjoy I have
had in the
years around
Carol
Schnick

Dear Lou,
I wish all the luck ever
to one of the sweetest girls I
ever knew. Love as always
Marge Christ
"54"

Lou,
Lots of luck
Dolores Pepper
Dolores Pepper
Dolores Pepper

Please Leave

Lu —
You's a real
sweet kid. Best
of Luck always.
Fern Kenne

To Lu,
A very nice girl
and just swell to in
Record Keeping. Lots of
Luck Always.
Dolores Kulik

May all your
life be filled
with happiness
George Krauss

Lu,
You've been a
good Record Keeping
Classmate, and a
Cute one.
Dick
Hickok

A Gal Named
To Lu —
am looking forward
To next year.
Mr Stein

Lu,
Lots of luck and
happiness, here's to
you and Nanson!!!
Love Peggy

Lu
To the best kid
I know, Loads of
Luck in the future
and with Nanson.
Always remember the
good times we had
Together Lots
many

To Lu: —
With the best of
everything that the world
has to offer. Lodds of luck + love
marilyn
"54"

SHIELD

Lots of Luck
and happiness
to you and Hanson.
Joan Berger
(Tiny)

OAK
LAWN
PUBLIC
LIBRARY

Tit
Ca

DEMCO

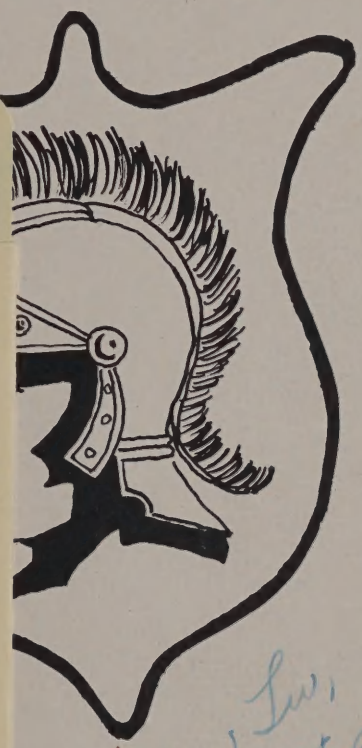

Dear Lu,
Best of luck
to you + Hanson.
Hope you have
fun this summer.
Your pal
Marty

OAK LAWN COMMUNITY HIGH SCHOOL

OAK LAWN, ILLINOIS

-1954-

APR 5 1983
OAK LAWN PUBLIC LIBRARY

OAK LAWN
COMMUNITY
HIGH SCHOOL

SCHOOL BOARD

Seated (L-R): Dr. E. R. Adams, Secretary; W. O. Keneipp, President; Arthur J. Dooley, JR. Standing: Charles W. Lawrence, L. J. Castaldi, Hugh F. Devane, Deo F. Chapman.

HISTORY OF OUR SCHOOL

Do you remember when carpenters joined various classes? How we walked under the scaffolds in the lower hall, and sat in roofless rooms with glassless windows?

We have come a long way from serving lunch in the Home Ec. room or having gym in 211, 212, or in the halls.

We who were here last year look back upon those conditions, wondering how we ever survived. Today we have a smoothly run organization with cooperation between faculty, administration, and students. Heading our school's administration is David F. Winters, superintendent, and his assistant, Mr. B. E. Wetzel.

Lockers this year relieve us of the load of books we had to carry last year.

New classes opened this year because of the enrollment of the first OLCHS senior class.

In 1953-54 we fared well in the world of sports. Our football team was second in the new Southwest Suburban Conference. This conference was organized by the superintendents of the five schools it embraces.

Our basketball team did not fare too well, but stayed in there fighting. Our wrestlers took the Sectional Championship and had seven representatives going to the state tournament with Phil Jurewicz winning the 112 lb. class state championship.

Our newspaper, the Spartanite, has been published every two weeks, and has been headed by Mr. Moore, sponsor, and Ed Berchert, editor. The Student Council in the past two years has been headed by June Shank and Chril Coniglio with Mrs. Orr as sponsor.

The stage has been put to use with our growing band under the supervision of Mr. Pettibone.

The Shield, a book of memories for all of us, was launched under the capable direction of Don Thornton, Ed Berchert, and Mrs. Mackin, our sponsor.

THE STADIUM

The Stadium was presented by the Greater Oak Lawn Swimming Pool Recreational Fund of the Oak Lawn area. The contractor was Deo Chapman of Oak Lawn. Both the High School and the Stadium was designed by the architects Madden & Connor of Harvey, Ill.

The official dedication was made on November 7, 1953, at which time the Reavis Rams played the Oak Lawn Spartans. Members of both the Oak Lawn Board of Education and officers of the Swimming Pool Fund were presented.

The program consisted of a speech by Mayor Harvey Wick; a talk by Warren Keneipp of the Board, Elmer Buell of the Recreational Fund and Dave Hefferman for the County Superintendents Office. Chris Coniglio, President of the Student Council, accepted the Stadium in behalf of the Student Body of the Oak Lawn High School.

Dreary weather could not dampen the cheerful spirits and grateful hearts of the Oak Lawners.

DISTINGUISHED PERSONALITIES AND BOARD MEMBERS AT STADIUM DEDICATION

L-R Harvey Wick Oak Lawn mayor, speaking. David Hefferman Assistant County Superintendent of Schools, major, speaker. Warren Keneipp-board President, Dr. Earl Adams-board Secretary. Mr. Chapman-member, Mr. Lawerence-member, Mr. Devane-member.

ACTION SHOT OF REAVIS-OAK LAWN GAME

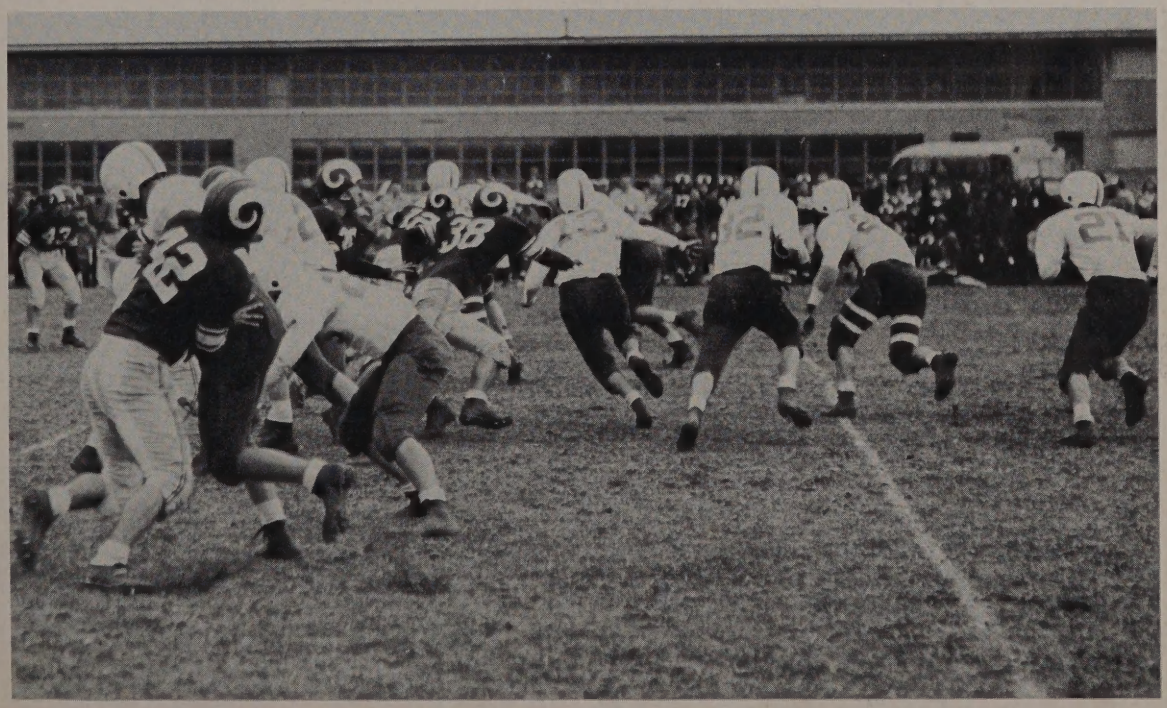

Mr. Winters, our superintendent, is a valuable asset to the school and the community because of his competent leadership and radiant personality. Each day he contributes to the development of our worth-while citizenship and strives to maintain the present high standards of our school.

His previous experience includes basketball coaching at Grandview High School, science teacher at Hillsdale High School, and superintendent at Casey, Illinois.

Mr. Wetzel came to our school with Mr. Winters from Casey, Illinois, and helped tremendously with setting up and maintaining the high standards which we all try to follow. He is the spark plug of our school and has a competent hand in all the school's complex problems and minute details. He directs office activities and teaches a class in bookkeeping.

SALLY G. EMMEL
Dean of Girls, English

The work of the Dean of Boys and the Dean of Girls is an integral part of the total guidance program. Counseling students, vocational and educational guidance, parent-teacher-student conferences are all included in the comprehensive guidance activities of the high school.

Hoping and believing for the Smiles
Sally Emmel

Best wishes
Paul E. Burgess

PAUL E. BURGESS
Dean of the Boys, Math

The specific duties of the Deans are; Assistance in registration, maintenace of personnel records, guidance and counseling, attendance records, discipline and testing.

MARY LOUISE FINLEY
Typing I, Shorthand I and II, Sponsor of Senior Class

WESLEY FLANERY
Physics, General Science, Sponsor of Freshman Class

FACULTY

PETER JOHN GAHALA
English II, French II, German I and II, Sponsor of Sophomore Class

ELIAS GEORGE
Health, Physical Education, Wrestling Coach, Assistant Football Coach, Sponsor of Lettermans Club

Elias George

MEMBERS

JOHN HAWSE
Oriantation, Wood Shop I and II, Crafts and Leather, Sponsor of Craft Club

JAMES JACOBSON
Graphic Arts, Mechanical Drawing

ROBERT JOHNSON
Biology, Chemistry, Director of Audio-Visual Education, Sponsor of Film Club.

DOROTHY LADENDORF
Plane Geometry, Solid Geometry, Trigonometry, Sponsor of Junior Class.

FACULTY

CAMILLE LAVIS
English III, Speech, Sponsor of Dramatics Club, Sponsor of Senior Class Play.

JOHN LEWIS
Physical Education, Football Coach, Basketball Coach, Track Coach, Sponsor of Lettermans Club.

MEMBERS

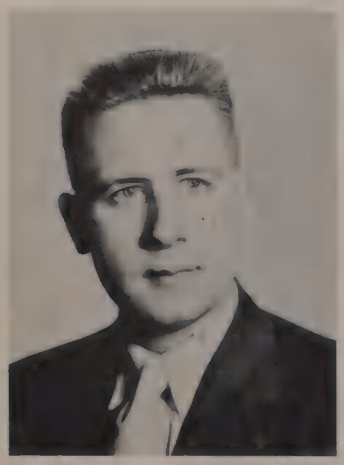

FRED LIBBY
English I.

WILMA MACKIN
Spanish II, Art I and II, Ceramics, Sponsor of Art Club, and Year Book.

IOLA MOMBRUM
Drivers Training, Peppers, Sponsor of Cheer Leaders, P. E.

MAX D. MOORE
English I, Journalism, Creative Expression, Sponsor of the Spartanite.

FACULTY

DARRELL MORRIS
American History, Geography, Frosh. - Soph. Basketball Coach.

MARY NICEWANDER
Office Practice, General Business, Personal Typing, Sponsor of Freshman Class.

MEMBERS

JEANNIE ORR
Biology, Advanced Biology, Sponsor of Student Council.

WANDA PAPANDECH
Record Keeping, Personal Typing, Social Studies.

RICHARD PALMER
Metal Shop, Sponsor of Metal Club

RICHARD PETTIBONE
Beginning Band, Advanced Band, Intermediate Band, Girls Chorus, Cappella

FACULTY

EVELYN PILDES
Spanish I, English I, Sponsor of Spanish Club

JOHN ROHAN
English III, Latin I, Sponsor of Junior Class

John Rohan

MEMBERS

NATALIE RYAN
World History, Social Studies

Dolores Smith

DOLORES SMITH
Home Economics I, II, III, IV, Sponsor of F. H. A.

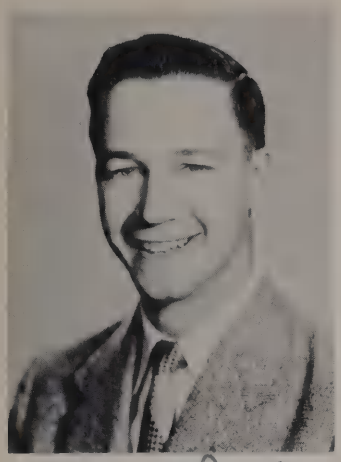

ROBERT STERLING
World Problems, American History, Sponsor of Senior Class

BLANCHE STUTZMAN
Latin II, Head Librarian

FACULTY

SHIRLEY TREADWAY
Physical Education, Sponsor of G. A. A.

JANET WEBER
English II and IV, Sponsor of Sophomore Class

MEMBERS

HAROLD WILTSHIRE
Algebra, Mathematics, Frosh-Soph Wrestling Coach, Assistant Football Coach

JOSEPH ZAJAC
Algebra I and II, Baseball Coach, Frosh Football Coach

THE INDISPENSABLE AIDS THAT HELP KEEP OUR SCHOOL ROLLING.

ViNette Marjan

Betty Stanton

Helen Burgess

Best wishes
Helen Burgess

CUSTODIANS
Chief Custodian, Neil Lyon
Nicholas Connolly
Walter Jolefowicz
Jacob Smith

HIGH HONOR ROLL

First Row, (l. to r.): June McVickers, Marcia Janis, Pat Koestler, Susan Lunn, Marilyn Krueger, Barbara Sawa. Second Row: Beverly Prichard, Joyce Jacobs, Wanda Sublett, Barbara Lytle, Jane Carota, Vivian Zyske, Pat Baldwin, Gloria Lytle, Louise McNamara, Sylvia Bachert. Third Row: John Viollt, Eleanor Godskesen, Kenneth Lenz, William Reiners, Don Thornton, Ronald Nelson, Ed Berchert, Judy Raske, Carolyn Greager, Roy Blomquist.

FORMAL FAREWELL FROM SENIOR CLASS

The time of graduation, that day that every one looks forward to, suddenly strikes us in a different light.

To some, graduation means more than the completion of four years of schooling, it means, in some cases, that the time has come to face the world, to go on to college, to serve your stretch in the armed forces, to compete for a job.

Suddenly graduation takes on a new meaning. Some people feel an emptiness after graduation, others feel that they have climbed another step on the ladder of success. Regardless of your conception of graduation, you all can see the separation of the big happy family known better to us as the first graduating class of Oak Lawn Community High School.

Under ordinary circumstances, this class would be one to respect, for they have set very high standards of behavior, co-operation, and school spirit, which we hope the classes to follow w[illegible] cling to and improve. Now let us view this same class as we all k[illegible] it. The obligations of punctuality and paying attention were held t[illegible] ven though the halls were blocked by scaffolding, the construction w[illegible] ers demanded the right of way, one stairway wasn't completed, and [illegible] sses that were being taught without books were continually interrup[illegible] y noisy but efficient workers. Yes, these people must be given a gr[illegible] eal of credit.

These graduates didn't deve[illegible] eir own accord. I know we stated that the class was remarkabl[illegible] made no mention of the guidance behind the students. Our f[illegible] th its indescribable patience held the attention of their classe[illegible] aged to teach under these great handicaps. Not only did t[illegible] like their pupils and make scholars of them, but they dev[illegible] ple citizens as well.

If the school [illegible] ot [illegible] a flexible faculty, that is, one that could teach, in schoo[illegible] wel[illegible] nderstand the students, be firm, yet be an active part of t[illegible] cia[illegible] nctions, this class could not have turned out as it did.

SENIOR...

ALBERT ANDERSON
"AL"
Blue Island H. S.
Football, Basketball, Baseball, Lettermans Club, Student Council.

WALLY ANDERSON
"SWEDE"
Reavis H. S.
Football - Co-Captain and All Conference, Basketball, Baseball, Track, Lettermans Club, Newspaper, Class Officer, Dramatics, Library Club.

JOY ARTHUR
Chicago Christian H. S.
GAA - Secretary, Student Council, Hi-C Club, PHI SIEMA, Newspaper, Dramatics, Latin, Library, Bowling, Peppers, Junior Honor Society.

SHARON BATH
Harper H. S.
and Calumet H. S.
Newspaper Staff, GAA, ACCL, Commercial Club.

BEVERLY BAWDEN
"BEE"
Blue Island H. S.
Dramatics, Newspaper, Arts & Crafts, Girls Chorus.

JEANNE BEASLEY
"BEAS"
Washington High,
Reavis H. S.
FHA, Glee Club, Bowling, Dramatics, Newspaper, Year Book Staff, Art Club, President of Commercial Club, Peppers, Pep Club.

FRANK BELZ
"BUDDY"
St. Rita H. S.
Boxing Team, Football Manager, Football Team, Wrestling Squad, Track Team, Sancurity Society, Varsity Club, Sectional Champ.

ROBERT BELZ
"BOB"
St. Rita
and Calumet H. S.
ACCL, Football Team, Basketball, Wrestling Squad, Lettermans Club, Track Team, Sports Editor.

BETTY BENGAMIN
Calumet H. S.
A.C.C.L., G.A.A., G.A.A. Swimming.

EDMUND BERCHERT
"BERCH"
Reavis H. S.
Track, Basketball Mgr., Football Mgr., Student Council-Treas., School Newspaper-Editor, Varsity Club, Shield-Senior Editor, Dramatics Club, Visual Aids, Library Club, Latin Club, Honor Society, Honor Roll.

BETTY BRADY
"COOKIE"
Blue Island H. S.
Latin Club, Pep Club, Student Aid, Biology Club, G. A.A., Yearbook Staff, Girls Chorus Club, Science Club.

BEVERLY BREWTON
Reavis H. S.
G.A.A., Dramatics, Commercial.

CHARLES BURGER
"ACE"
Blue Island H. S.

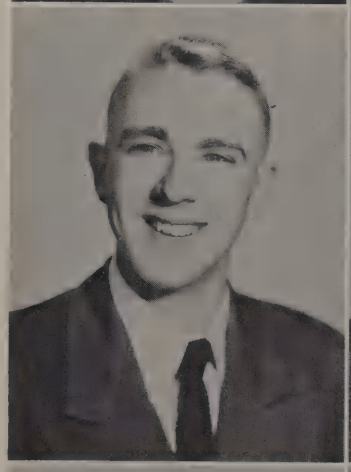

HELEN BULOW
"BOOTS"
Blue Island H. S.
Girls Club, Geometry Club, Commercial Club - V. Pres., Library Aid, Dramatics Club, G.A.A., Newspaper Staff, Shield Staff, Hall Guard, Student Council.

JAMES BUKOWSKI
"JIM"
Calumet H. S.
Student Council, School Paper, Library Aid, Hall Guard.

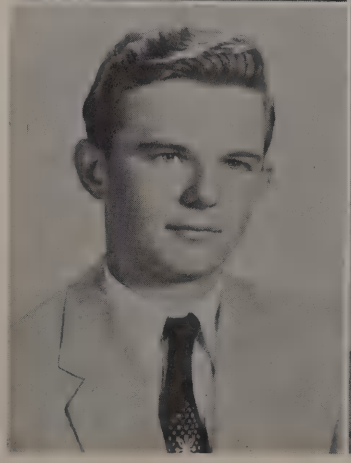

MARILYN CACINI
"PEANUT"
Sacred Heart,
Blue Island H. S.
Girl's Club, Geometry Club, Latin Club, Biology Club, Spartanite Staff, Dramatics Club, G.A.A., Library Aid, Commercial Club, Student Council.

MARILYNN CHERECK
"MARE"
Reavis H. S.
G.A.A., Newspaper, Dramatics, Student Council, Peppers, Mixed Chorus.

FAY MARIE
CHRISTENSEN
"SQUEAKEY"
Blue Island H. S.
F.H.A., Math. Club, Latin Club, Student Aid, G.A.A., Dramatics Club, Student Council, Jr. Class Treasurer.

JOAN COLE
"CHIPS"
St. Casimirs H. S.
Glee Club, Librarian.

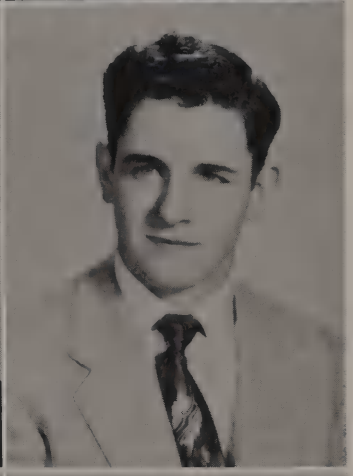

CHRISTOPHER CONIGLIO
"SPIKE"
Calumet H. S.
Latin Club, pres., Lettermens Club, Band, Track, Baseball, Football, Wrestling, Jr. Class pres., student council pres., Jr. Honor Society.

SANDRA DESMOND
"TALKIE"
Blue Island H. S.
Girls Chorus, Student Council, G.A.A., Dramatics, Newspapers, Commercial, Arts & Crafts Club, Student Council Sr. vice-pres., Football Queen Attendant.

THEODORE DEMARCO
"MAESTRO"
South H. S.
Omaha, Nebr.
Dramatics Club, Band Student Director, Mixed Chorus, Yearbook Staff, Orchestra, Chess Club, Science Club, R.O.T.C.

DIANE DRAKE
"DE"
Reavis H. S.
F.H.A., G.A.A., Baton Twirler, Newspaper, Art Club, Dramatics Club, Yearbook, Girls Chorus, Library.

BONITA EIDE
"BUNNY"
Bowen H. S.
Orchestra, Mixed Chorus, Band, G.A.A. vice-pres., Art Club, Bowling Club.

Remember the 5th
we all turned blue
I'll never forget it
Bonita

RICHARD FEIL
"DICK"
Calumet H. S.
A.C.C.L.

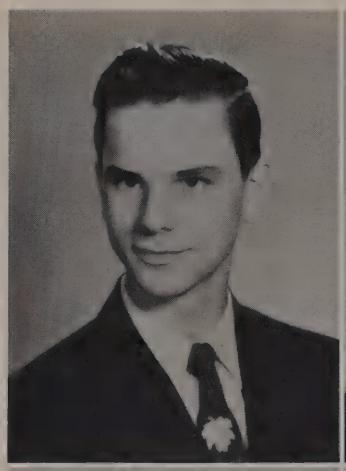

DEAN FORSYTHE
Football, Student Council, Basketball.

GEORGE FORTIER
"GEE GEE"
Calumet H. S.

JUANITA FOSTER
"RONI"
St. Augustine H. S.
Dramatics Club, Newspaper, Commercial Club, Arts & Crafts Club.

LAWRENCE FOX
"EB"
Lindblom H. S.
Latin Club, Dramatics Club.

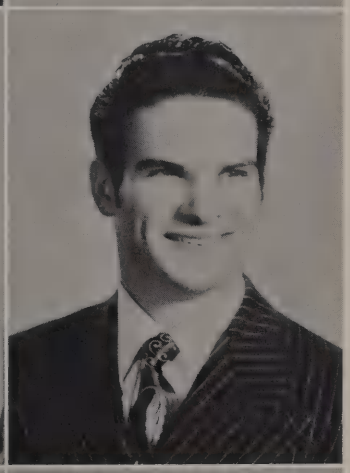

DONALD FREEMAN
"FREE"
Reavis H. S.
Baseball, Hi-C Club, Hall Guard, Lettermans Club, Student Council, Dramatics Club, Film Club, Industrial Arts Club.

MARGUERITE FREW
"PEGGY"
Thornton Township
Reavis H. S.
G.A.A. Treasurer, Commercial Club, Dramatics Club, Yearbook Staff, Junior Class Vice Pres., Football Queen, Girls Chorus, Girls Club, Bowling Club.

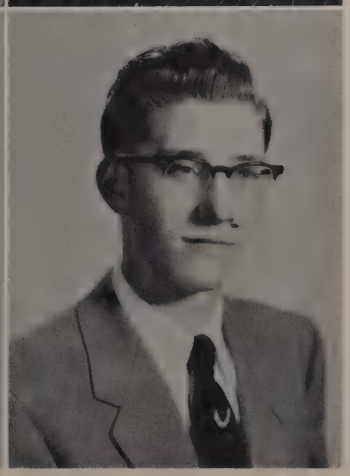

FRED FROGUE
"FREDDY"
Calumet H. S.
Track Team, Hall Guard, Dramatics Club, German Club, A.C.C.L., Library Aid.

GAYLE GASKILL
Calumet H. S.
A.C.C.L.

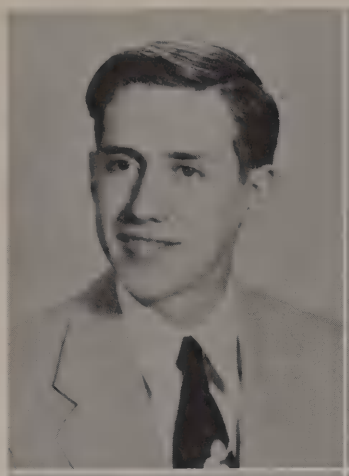

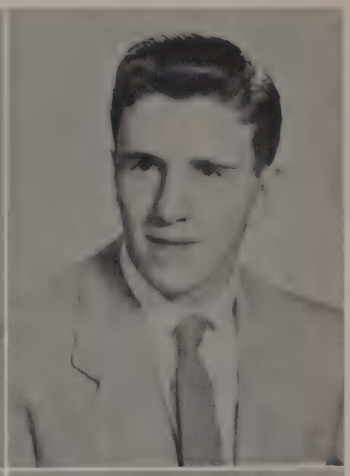

DONALD GRUBE
"EAGLE"
Blue Island H. S.
and Calumet H. S.
Track Team.

JO-ANN HAMILTON
Reavis H. S.
Dramatics Club, F.H.A., Newspaper.

GEORGE HARTER
Bloom Township H. S.,
Decatur H. S.
Bloom Aero-Nauts, Boy's Rifle Club.

WILLIAM HICKOK
"BILL"
Calumet H. S.
A.C.C.L., Dramatics Club, Latin Club, Office Helper, Library.

MARY JANE HODGES
"MAJ"
Lourdes H. S.,
Reavis H. S.
Spanish Club. F.H.A., V.P. Girls Chorus Club, Yearbook, Newspaper, Chorus.

LAURA LOU HUMPHRIES
"LAURIE"
Calumet H. S.
Newspaper, A.C.C.L., G.A.A., Art Club, Office Aid, Library, Commercial Club, Annual Staff.

To a fellow "Pepper"
Laurie

JOAN ANN JACKSON
Blue Island H. S.
Girls Chorus, Mixed Chorus, G.A.A., Peppers, Bowling.

SUZANNE JOHNSTON
"SUE"
Mt. St. Clare
G.A.A.

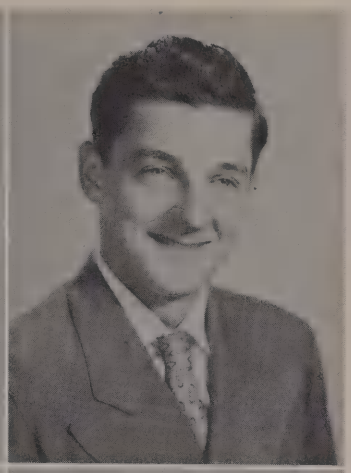

TOM JOYCE

PHILLIP JUREWICZ
"PHILLY"
Reavis H. S.
Wrestling, Track, Lettermans Club.

KATHRYN KENEIPP
"KATHY"
Calumet H. S.
G.A.A., Band, A.C.C.L., Student Council, Dramatics Club-Vice Pres., Latin Club, Library Aid, Shield Staff, Hall Guard, Bowling, Office Aid, Peppers, Newspaper Staff, Honor Roll.

RICHARD KETTELL

TOM KETTELL
Blue Island H. S.

MARY ANN KOCIS
Blue Island H. S.
G.A.A., Newspaper, Yearbook Staff, Math Club, Art Club, Dramatics Club, Office Helper.

KENNTH KOEPKE
"KEN"
Blue Island H. S.

JEAN KOLLMAN
Calumet H. S.
GAA, Hi-C Club, ACCL, Newspaper Staff, Girls Chorus.

RICHARD KOSCHNITZKI
"DICK"
Gage Park H. S.
Student Council, Music Club, Biology Club, Bowling Club.

JOYCE KRAUSE
"CURLY"
Reavis H. S.
Dramatics, Student Council, Commercial Club, newspaper, Library Club.

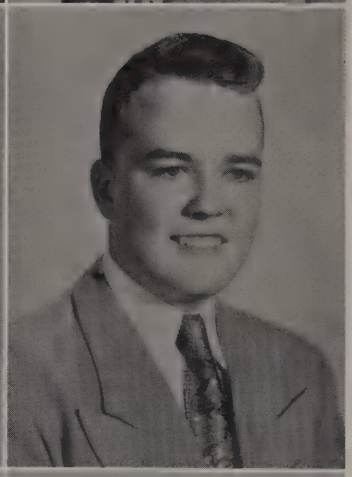

LLOYD F. KROUT
Blue Island H. S.
Boys Chorus, Mixed Chorus, Pro Club.

CAROL KRUEGER
Blue Island H. S.
GAA, Dramatic Club, Commercial Club, Girls Club, Girls Chorus.

MARILYN KRUEGER
Blue Island H. S.
Girls Club, Girls Chorus, FHA, Hall Guard, Office Aid, Dramatics Club, Spartanite.

TERRANCE KUNES
"TERRY"
Reavis H. S.
Metal Club.

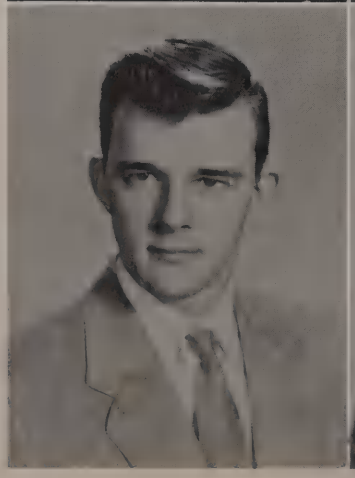

MARIE KUNZ
"MIKE"
Blue Island
Newspaper Staff.

SHIRLEY LAMKE
Blue Island
Girls Club, Spanish Club, Commercial Club.

MARY LEFFELMAN
"WALKIE"
Reavis
G.A.A., Dramatic Club, News Paper, Girls Chorus.

RUTH LINDBERG
"LINDY"
Reaves
G.A.A., Latin Club, Student Council, Library Club, Mixed Chorus, Student Council Secretary.

MARY-JANE LISAK
"MJ"
C.V.S. -- Reavis
G.A.A. Vice Pres., Cheerleading, Year Book Staff, Home Ec. Club, Dramatics Club, Secretary Dramatics, Library Aid, Bowling Club, Peppers, National Honor Society, Honor Roll.

BARBARA LYTLE
Reavis
G.A.A., F.H.A., Dramatics Club, Commercial Club, Year Book, Girls Chorus, Bowling, Honor Roll.

FERN MAC DONALD

Good luck to a swell girl
Rich Maskell

RICHAND MASKELL
Reavis

HUGH MCMILLAN
"BRO"
Calumet
Swimming Team, A.C.C.L., Shop Club, Baseball, Intra-Mural Wrestling, Football, Film Club.

LOUISE McNAMARA
"LOUIE"
Calumet H. S.
ACCL, GAA, Art Club, Student Council, Class Officer, Bowling, Library Aid, Dramatics Club, Peppers, Honor Roll, Newspaper Staff.

BARBARA McREYNOLDS
"TUBBY"
Reavis H. S.
FHA, president of GAA, Dramatics Club, Peppers, Girls Chorus, Band, Library Aid, Cheerleader, Newspaper, Bowling, Annual, Hi-C Club.

CHARLOTTE MICHALIK
"MIKE"
Calumet H. S.
GAA, ACCL, Cheerleader, Library Aid, Rifle Club.

VERNON MILLION
Reavis H. S.
Metal Club, Spartanite Staff.

JOAN MOORE
Mount Clemens
& Reavis H. S.
FHA, Library Club, Commercial Club.

BOB MOYERS
Calumet H. S.
Student Council, Spartanite, Hall Guard.

ANTHONY MURCZEK
"TONY"
St. Rita & Reavis H. S.
Football, Arts Club, Wrestling, Lettermans Club.

RONALD MURRAY
"SPEED"
Reavis H. S.
Track, Art Club, Baseball Manager, Bowling, Dramatics Club.

BARBARA NORDSTROM
"NORDY"
Blue Island H. S.
F.H.A., Girls Club, Secretary of Commercial Club, G.A.A., Dramatics Club, Biology Club, Year Book Staff, Office Aid.

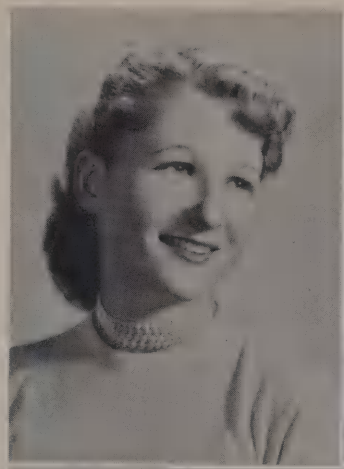

RALPH O'MEARA
"JUNIOR"
Blue Island H. S.
Wrestling, Baseball, Track, Basketball, Yearbook Staff, Art Club.

DONALD OLDENBERG
Blue Island H. S.

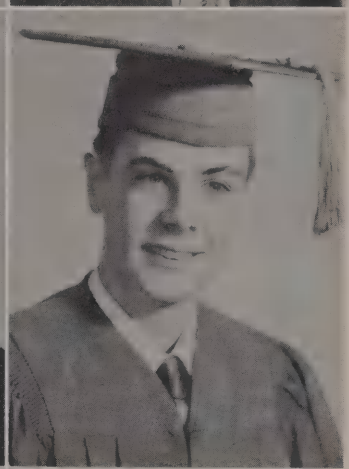

CHARLES PAYNE
"CHUCK"
Calumet H. S.
A.C.C.L., Hall Guard.

BILL PERRY
"ZEKE"
C.V.S., Calumet H. S.
Student Council, Aeronautical Club, Dramatics Club.

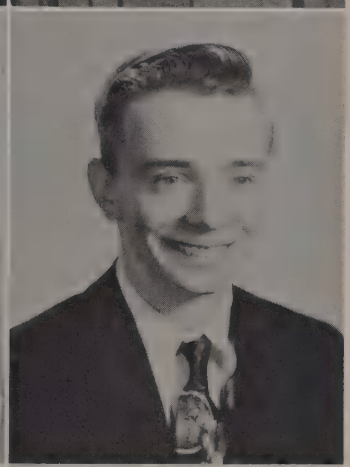

EDWARD PROROK
"SPEEDY"
Reavis H. S.
Spartanite Staff, Bowling Club, Dramatics Club.

DONALD PUTNAM
"PUT"
Calumet H. S.
Inter-mural Basketball, A.C.C.L., Varsity Club Officer, Dramatics Club, Football, Basketball, Baseball-varsity, Shop Club, Hall Guard.

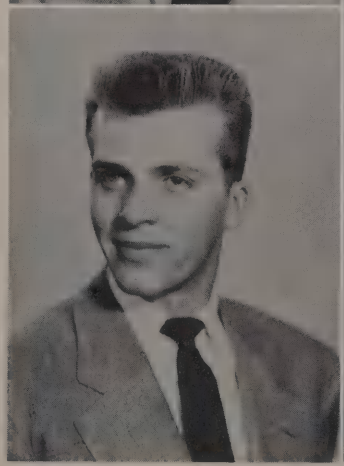

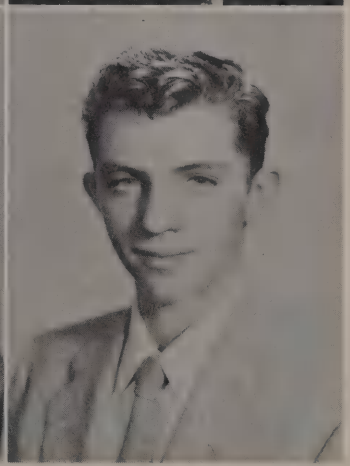

DAVID RASKE
"DIGIT"
Blue Island H. S.
Hall Guard, Projecter Club.

JUDITH RASKE
"HOP"
Blue Island C. H. S.
Hall Guard, Shield Bus. Manager, Dramatics, Student Council, Commercial Club, Math. Club, Girls Club, History Club, Honor Roll.

BEVERLY REA
"BEV"
Parker and Calumet
G.A.A., Commercial Club, Dramatics Club, Shield Staff, Spartanite Staff, Library Assistant, A.C.C.L., Newspaper.

MARIE REDMOND
"MUR"
Blue Island
Girls Club, Dramatics, Newspaper, Commercial Club, Latin Club, Yearbook Staff.

JOAN REGAL
"JOANEY"
Reavis
F.H.A., Newspaper, Year Book, G.A.A., Vocal Chorus, Art Club, Dramatics Club, Library Club, Commercial Club.

DONNA JEAN SCHEDIN
"SPOOK"
Blue Island
G.A.A. Commercial Club, Pep Club, Dramatics Club, Chorus.

CARL SCHROEDER
Blue Island H. S.
Boy's Chorus, Shield.

JUNE SHANK
"BUNNY"
Calumet
G.A.A., Girls Chorus, Dramatics Club, Pres. of Student Council, Pres. of Senior Class, Commercial Club, Newspaper, A.C.C.L., Hallguard, Student Council, Year Book Staff.

MARILYN SIMMONS
"MARE"
Hartford City High School
Girls Chorus.

DENNIS SNELL
"TEACH"
Kelly H. S.
Art Club, Dramatics Club.

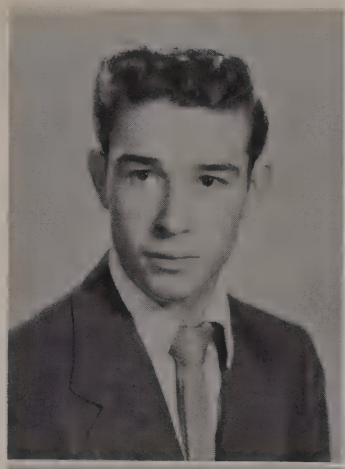

ARLENE SPAIN
"AR"
Reavis H. S.
Mixed Chorus, Spanish Club, Library Aid, National Honor Society.

JULIUS RODNEY STAHL
Blue Island H. S.
Band, Pan American Club.

GLORIA STANQUIST
"GLER"
Blue Island H. S.
Girls Chorus, Math Club-Treas., Girls Club, Commercial Club, G.A.A.-Sect., Dramatics-Treas., Newspaper, Yearbook.

GLENN STERNBERG
"BUSTER"
Blue Island H. S.
Dramatic Club.

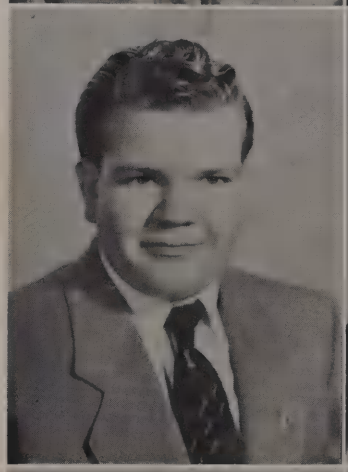

JUDITH STRAUSS
"JUDY"
Calumet H. S.
Commercial Club, Girls Club, Newspaper Staff, G.A.A., A.C.C.L., Pepper, Yearbook Staff, Drama Club, Office Helper, Student Council.

CAROL STOLLER
Calumet H. S.
G.A.A., A.C.C.L., Mixed Chorus, Office Helper, Bowling, Peppers.

BARBARA SULLIVAN
"BARBS"
Longwood Academy H. S.
Commercial Club, French Club, Girls Chorus.

LILLIAN SUVADA
"JITTERBUG"
Reavis H. S.
Library Club, Commercial Club, FHA, Library Aid.

RICHARD TALBOT
"RICH"
Thornton & Reavis H. S.
Visual Aids, Football, Newspaper, Dramatic Club.

DONALD THORTON
"THORNY"
Harper H. S.
Latin Club, Newspaper Staff, Track Team, Hallguard, Student Council, Honor Roll, Senior Class Officer, Yearbook Editor.

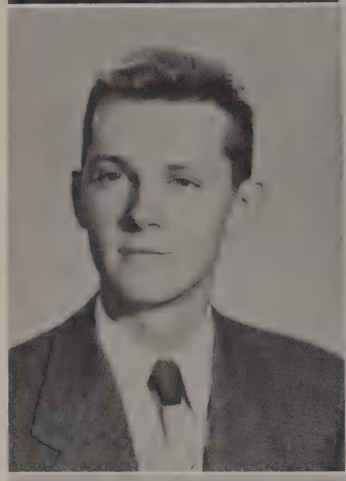

CLAUDETTE TRAVERS
"CLAUDIE"
Blue Island H. S.
Girls Chorus, Girls Club, Latin Club, GAA, Library Aid.

PETER URBAN
"PETE"
Gage & Reavis
School paper.

RONALD VAN
"POPS"
Blue Island
Football co-captain, Baseball Manager, Student Council, Lettermens Club, Basketball Manager, Dramatics Club, Intramural Wrestling, Intramural Basketball.

SHIRLEY VODOCHODSKY
"SHIRL"
Lindbloom and Reavis
Dramatics, G.A.A., Newspaper, Library council, F. H.A., Girls Chorus, Commercial Club, Majorette. Sophomore Class Officer, Attendant to Football Queen.

LOUIS VRHEL
"BABE"
Reavis
Industrial Arts, Crafts.

JOHN WARD
"HOT ROD"
St. Rita and Reavis H. S.
Track Team, Art Club, Bowling Club, Dramatics Club, Spartanite Staff, Editor, Stamp Club, Library Club.

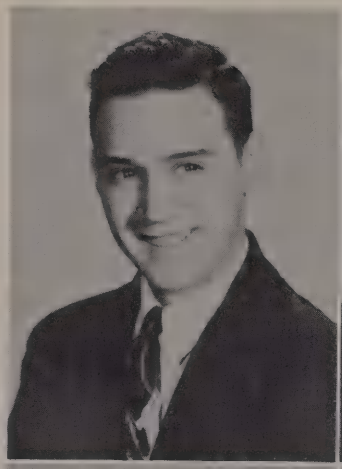

DONALD WEBB
"DON"
Reavis H. S.
Industrial Arts Club, Metals Club, Lettermens Club, Football, Wrestling, Dramatics Club, Intramural Basketball, and Wrestling.

DOROTHY ZAJAUSKAS
"DOLLY"
Riverside-Brookfield H. S.
Calumet H. S.
G.A.A., Biology Club, Latin Club, Shar Club, Honor Roll, Hall Guard, A.C.C.L.

EMILY ZARUBA
"ZABUKI"
Lorette High,
Blue Island H. S.
Cheerleaders, Senior Class officer, Dramatics Club.

SYLVIA ZYSKO
"SILVER"
Kelly H. S.
G.A.A., Art Club, Chorus, Librarian, Dramatics, Commercial Club, Arts and Crafts.

NOT PICTURED:
JOHN CHRISTIANSON,
GEORGE CHRISTIANSON
ROBERT DABROWSKI
EDWARD FUELLEL
FRED GILLETT
EUGENE MITCHELL
DOLORES SEESE

Class Will And Testament

We, the Class of 1954, do establish this document as our last will and testament. We do solemnly bequeath to those whose names appearing on this will the items herein-after mentioned as being, in our opinion, the most appropriate for these persons.

Joy Arthur leaves her good marks in shorthand to Betty Dulis. Sharon Bath leaves the old mimeograph machine with Miss Nicewander. Jeanne Beasley leaves her Pepsodent smile to Betty Stanton. Betty Benjamin leaves her dogs to the Freshman. Beverly Bawden bequeaths her nickname "Cookie" to the cafeteria. Beverly Brewtion gives her funny face to the Dramatics Club. Helen Bulow leaves her driving to Miss Mombrum. Marilyn Cacini gives the mimeograph machine to some unfortunate office practice student. Marilyn Chereck leaves her old Christmas ribbons to Lois Appel. Fay Christensen bequeaths her squeaky voice to Mr. Sterling. Joan Cole gives her shorthand dictionary to Audrey Egan. Sandra Desmond leaves Miss Treadway peace and quiet. Diane Drake will leave nothing because she might need it later. Bunny Eide leaves her basketball team to Mr. Lewis. Roni Foster bequeaths Bev Kreuger her ability to get along with Miss Treadway 7th period. Peggy Frew leaves her ability to catch a man to her sister, Sharon. Jo Hamilton bequeaths her "Dimples" to Mr. Wetzel. Mary Jane Hodges leaves her singing ability to Hazel DeMarco. Laurie Humphries bequeaths her Chemistry book to some would be Genius. Joan Jackson leaves her ability to play the guitar to Tony Hladik. Sue Johnston bequeaths her ability to apply first aid to Gerry McCarthy. Kathy Keneipp leaves her first clarinet chair with used reeds to Carole Winters. Mary Ann Kocis bequeaths her pantomine to Mr. George. Jean Kollman leaves the Hi-C to Jewel Freeman. Joyce Krause gives her size 3 1/2 shoes to Bob Kunde. Carol Krueger leaves her disecting to Mrs. Orr. Marilyn Krueger gives her creative attempts to Mr. Moore. Marie Kunz leaves the Second Period gym class to Diane Ryan. Shirley Lamke bequeaths her intelligence in World Problems to Carol Weidner. Mary Leffelman leaves the clutch to her car to Ken McIver. Mary Jane Lisak bequeaths her gym shorts to Mr. Sterling. Barbara Lytle leaves her bottle of ink to shorthand students who need it. Fern MacDonald leaves her hall-locker to Dorothy Sperokos. Louise McNamara bequeaths a good time to her sister in her high school years. Barbara McReynolds leaves her nickname "Tubby" to Miss Nicewander. Char Michalik gives all the easy reading books to Jim Meadows. Joan Moore will leave Jim Drozdz with the thought that she is always watching him. Barbara Nordstrom bequeaths her pony tail to Sue Berghuis. Judy Raske gives her cackle to Peggy Taunton. Bev Rea leaves her Shorthand to Marge Lane. Marie Redmond leaves her gracious tumbling ability to any one. Joan Regal bequeaths her journalistic ability to her brother Dave. Donna Schedin will leave her locker to Gil. Delores Seese leaves one trick-knee to the next victim of Miss Treadway's gym class. June Shank will leave her locker to any one who will clean it. Marilyn Simmons bequeaths the rule of walking in the halls to Mike Marciano. Arlene Spain bequeaths all her shorthand note books to Miss Finley. Gloria Stanquist leaves her giggle to Dianne Anderson. Carol Stoller bequeaths her curly hair to Lois Bennett. Judy Strauss leaves the fifth period gym class to Jane Carota. Barbara Sullivan bequeaths all her crossword puzzles to Mr. Sterling. Lillian Suvada gives her ability to jitterbug to her brother Bob. Claudette Travers leaves her hard apples to Neil. Shirley Vodochodsky gives her last name to Audrey Egan. Dorothy Zajuskas leaves her blond hair to Mary Gilpin. Emily Zaruba leaves her Notre Dame jacket and letters to Joyce Osborn. Sylvia Zysko bequeaths her doctors excuse from gym to Gerry McCarthy. Ruth Lindberg leaves her typing score to Marian Rachford.

Al Anderson leaves his "fast ball" to Mike Gaborik. Wally Anderson gives his hair to Mr. Zajac. Bud Belz bequeaths his diet to Mr. George. Bob Belz leaves the sound of running horses down the hall to Miss Lavis. Ed Berchert will give his ability for getting out of school to Art Aldridge. Chuck Buerger bequeaths his book on "How to Ditch School in Ten Easy Lessons" to George Berkhoffer. Jim Bukowski leaves his deck of cards to Mr. Sterling. George Christianson leaves his locker to Roberta Worrel. John Christianson leaves his shyness to Mr. Winters. Chris Coniglio leaves his track shoes to Artie Aldridge. Bob Dabrowski will give his lock off his locker to Jim White. Ted Demarco bequeaths his ability to direct the band to Roy Blomquist. Dick Feil gives his size 11 shoe to Mickey Dunn. Dean Forsythe leaves his bottle of Brilliantine to Mr. Zajac. George Fortier leaves his physics book Kelly Malfi. Don Freeman will give his job at the A & P to Jim Geiger. Fred Frogue bequeaths world problems to Mr. Sterling. Ed Fuessle leaves his hot rod to Chick. Gaule Gaskill bequeaths his wrestling ability to someone who needs it. Fred Gellett just leaves. Don Grube leaves his wordly possessions to Jim Hooker. George Harter leaves sympathy to whoever receives his English book. Bill Hickok leaves his cat in Advanced Biology to his brother, Dick. Tom Joyce leaves his love to the girls. Phil Jurewicz leaves his hair to Miss Treadway. Dick Kettell leaves his hour of rest to Mary Jo Miller. Tom Kettell leaves his job to Ron Zook. Ken Koepke leaves his school belongings to Dick Hickok. Rich Koschnitzki leaves O.L.C.H.S. to his brother Lloyd Krout leaves his 1954 Cadillac to Mr. Flanery. Terry Kunes leaves his love for English to Mike Marciano. Hugh McMillian leaves his black hair to Miss Lavis. Vern Million leaves his good luck in getting to school on time to Jim Johnson. Eugene Mitchell leaves his height to Terry Finn. Bob Moyers leaves his pair of dice to Mr. Sterling. Ron Murray leaves his outstanding position in print shop to Warren Tavegee. Tony Murczek leaves all his wrestling ability to Jack Lucas. Ron Oldenburg leaves his car to Jim Schneider. Ralph O'Meara leaves his ability to loaf to Dick Bachert. Chuck Payne leaves his last name to all the teachers in the school. Bill Perry leaves nothing as he needs it all. Ed Prorok leaves his polka ability to Mr. Sterling. Don Putnam leaves to Don Skala and Bob Kunde what's left of the girls. Dave Raske leaves his old worn out pencil to Mr. Gahala. Carl Schroeder leaves his space in the parking lot to Ron Nelson. Dennis Snell leaves his love for teachers. Rod Stahl leaves his drum to Ken Klemp. Glenn Sternberg leaves his book "Ditcher's Delight" to Mr. Burgess. Dick Talbot leaves all his girl friends to Willie Krause. Don Thornton leaves his white bucks to a timid Junior. Pete Urban leaves last year's term paper on Prisons to Mr. Sterling. Ron Van leaves his nickname "Pops" to Jack Lucas. Louie Vrhel leaves his empty candy bar wrappers to Mr. Jacobson. John Ward leaves his curly hair to Dick Schubert. Don Webb leaves his tremendous knowledge to his sister Lois.

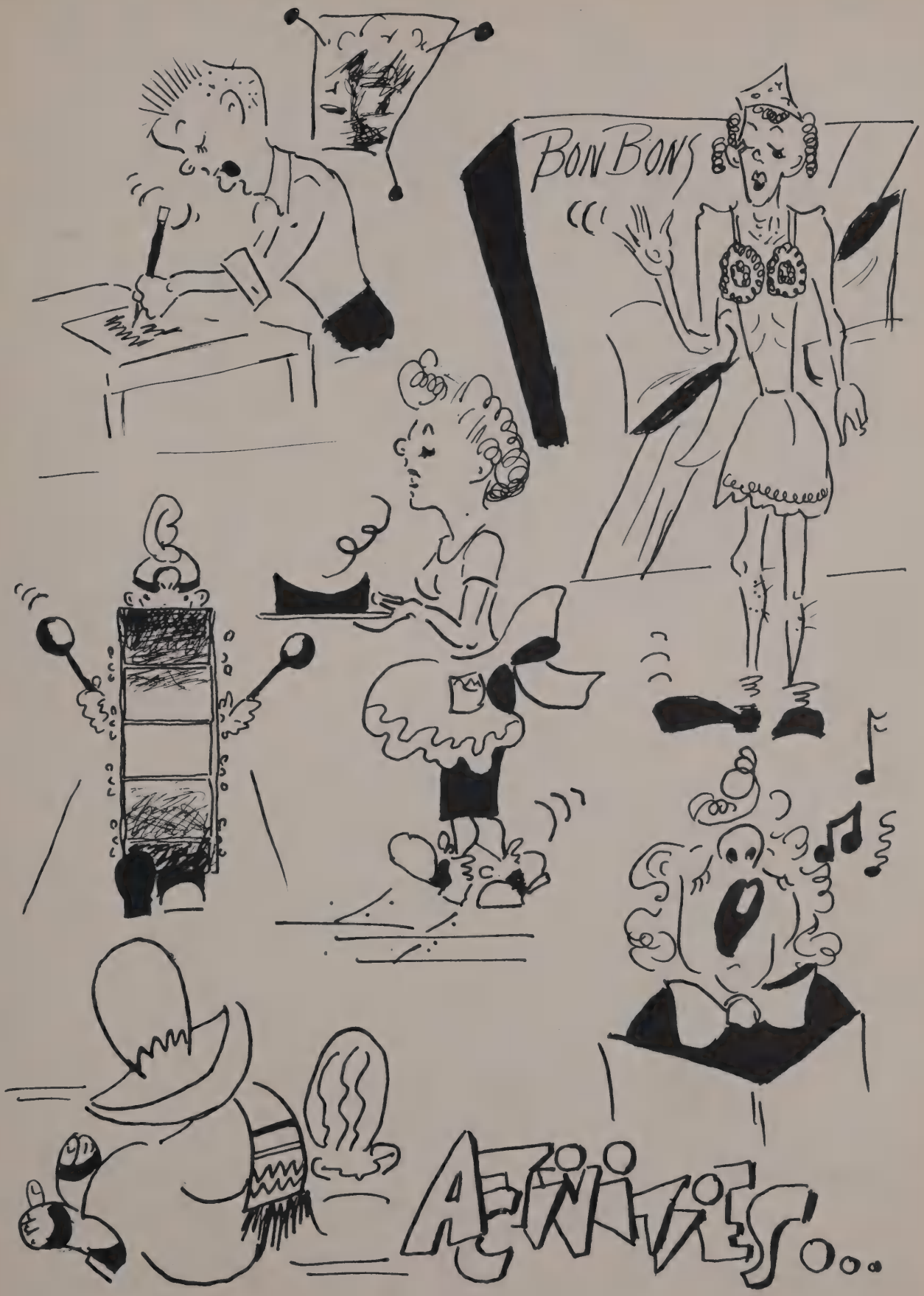
BON BONS
ACTIVITIES...

Senior Officers

Seated (left to right): Mr. Sterling, Miss Finley, sponsors. Standing: Emily Zaurba-Sec., June Shank-Pres., Wally Anderson-Vice. Pres., Don Thornton-Treas.

Junior Officers

Seated (left to right): Miss Ladendorf, Mr. Rohan, sponsors. Standing: Joyce Osborne-Sec., Ken Lenz-Vice Pres., Sue Berghuis-Treas., Ken Barry-Pres.

Sophomore Officers

Seated (left to right); Mr. Gahala, Miss Weber-sponsors. Standing: John Bisbikis-Pres., Bonnie Miller-Sec., Dick Bachert-Treas. Not pictured, Ron Nelson-Vice Pres.

Freshman Officers

Seated (left to right): Mr. Flanery-sponsor, Bob Collier-Pres., Miss Nicewander-sponsor. Standing: Charmaigne Collings-Sec., Tom Hendricks-Vice Pres., Judy Wolniak-Treas.

Student Council

Seated (left to right): Chris Coniglio-Pres., Mrs. Orr-sponsor. Standing: Sandy Desmond-Sr. Vice Pres., Ed Berchert-Treas., Ken Barry-Jr. Vice Pres., Bill Reiners-Reporter, Ruth Lindberg-Sec.

Student Council Representatives

Spartanite Staff

Shield Staff

Remember that long wait?

Munchin' their lunch

Driver Cadets

Standing (left to right): Fay Christensen, Carol Stoller, Miss Mombrum (instructor), Joy Arthur.

Remember "Dreamers' Holiday?"

Dramatics Club
Miss Lavis-sponsor
Beverly Rea-Pres.
Kathy Keneipp-Vice-Pres.
Gloria Stanquist-Sec.
Mary Jane Lisak-Treas.

Choruses

Mixed Chorus

Boy's Chorus

Advanced Girls Chorus

Band

Officers: Stan Woell-Captain, Ted DeMarco-Lieut., Mike Aiello-Lieut.

Beginners Band

Office Aids

Hall Guards

Where Silence Reigns

Library Helpers

Peppers

G. A. A. Officers

Seated (left to right); Miss Treadway-sponsor, Gerry McCarthy-Pres. Standing: Bunny Eide-V. Pres., Bonnie Miller-Point Chairman, Joy Arthur-Sec., Peggy Frew-Treas., Ruth Lindberg-Point Chairman.

Will it or won't it?

Is that line straight?

Splitting an atom, gang?

What d'ya see? A bug, a worm, or a germ!

F. H. A.

Hittin the keys

Where's the boss?

Cellulose Winders,
Mr. Johnson-sponsor

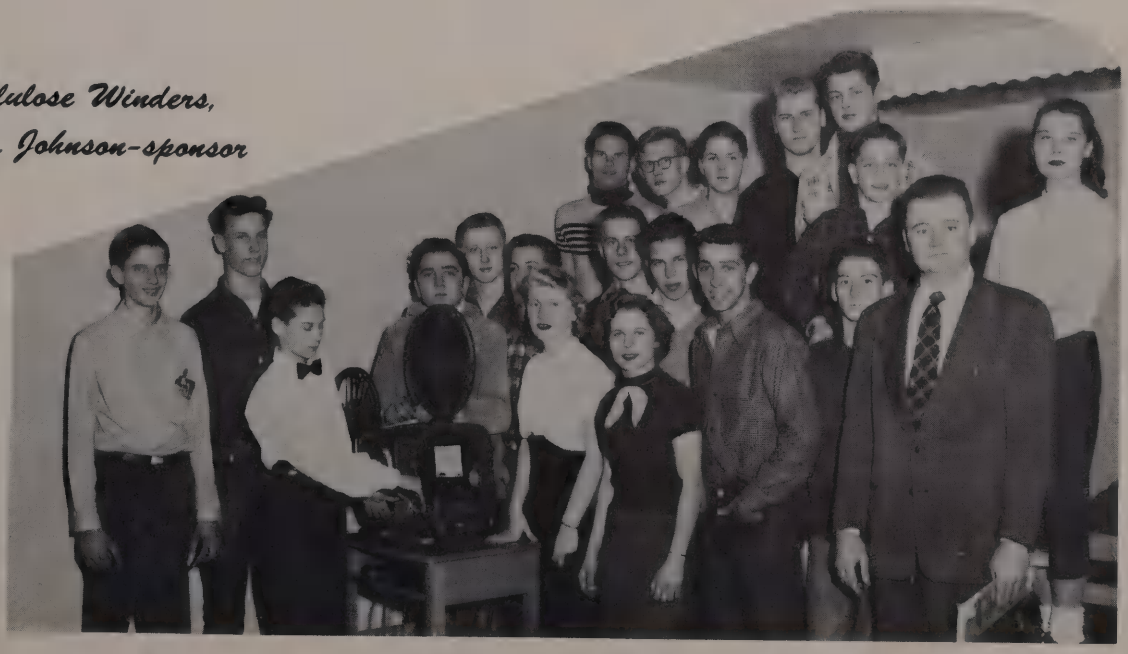

Scanin' our shops

a,b,c,d,e,f,g, ...
All day long

Lights of the future

JUNIORS

Adams, Douglas

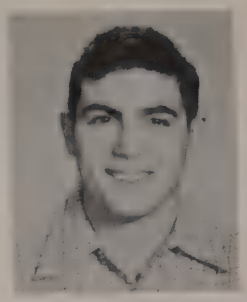
Aiello, Michael

Anderson, Diane

Appel, Lois

Aumann, Constance

Bachert, Sylvia

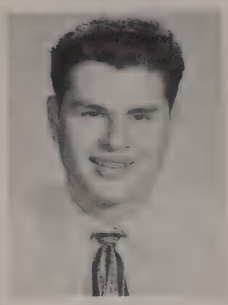
Balter, Steward

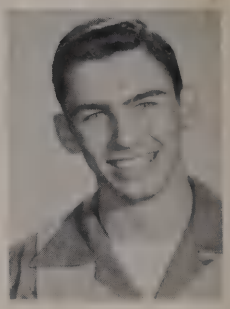
Barry, Ken

Bennett, Lois

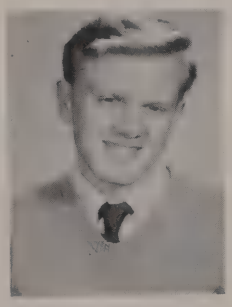
Berchert, Ronald

Berghuis, Sue

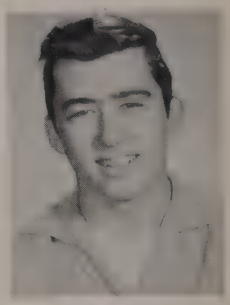
Blaine, John

Blumm, Mike

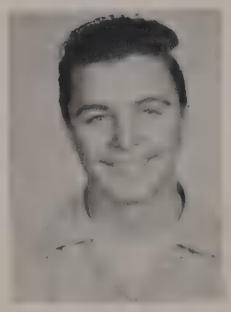
Brady, James

Brill, Ed

Brownlee, Wayne

Burke, Mary

Butkus, Joe

Cada, Dolores

Carota, Jane

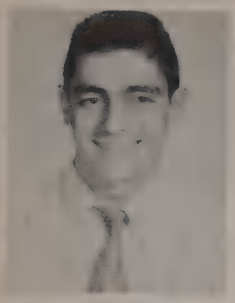
Chickerillo, Tony

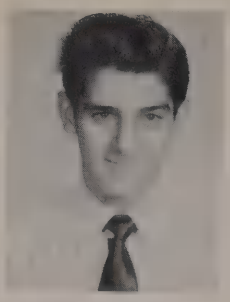
Chickerillo, John

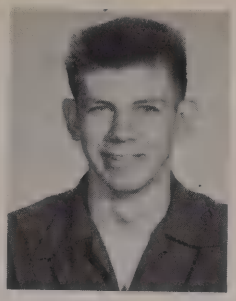
Cesal, Richard

Chiappetti, Yola

Chapman, Cozanne

Christ, Marge

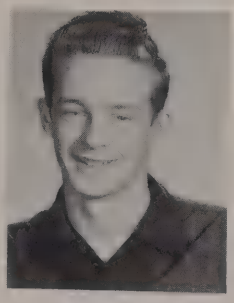
Christ, Rich

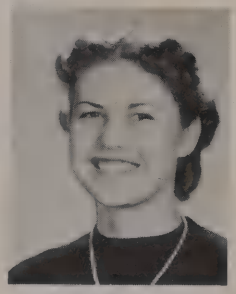
Cooley, Lucille

Cornell, Fred

Cusimano, Betty

Davis, Ray

Dean, Diane

DeMarco, Hazel

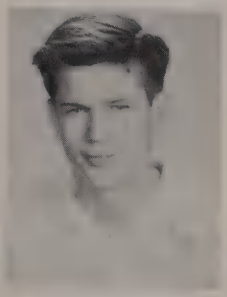
DeMumbrum, Don

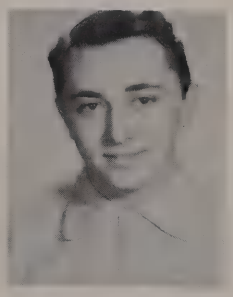
DeSalvo, Don

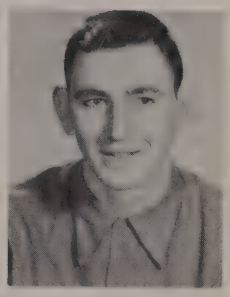
DeYoung, Norman

Dowe, Sandy

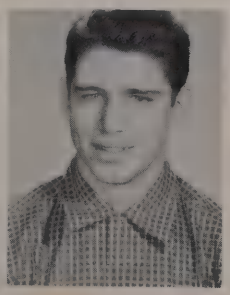
Dresp, Darrel

Ebertsch, Jim

Egan, Audrey

Felski, George

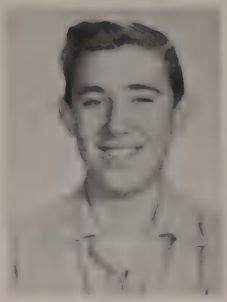
Flaws, Norman

Flynn, Jerome

Forsythe, Marlene

Frew, Sharon

Gaborik, Mick

Gilpin, Mary

Grassel, Marilyn

Greager, Carolyn

Green, Joan

Gust, Rich

Hacker, Jeanett

Hammonds, Darrel

Hamson, Doris

Hanrahan, David

Harnew, Dorothy

Harriet, Elaine

Heinen, Mike

Hoodock, John

Hopkins, Marien

Hunt, Sally

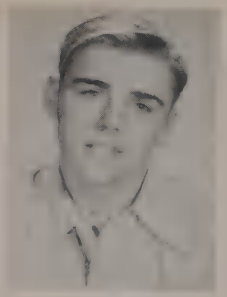
Idzik, Don

Ingerson, Diane

Irwin, Marge

Jacobs, Pat

Jacobson, Barb

Johnson, Anita

Johnson, Bruce

Johnson, Char.

Johnson, Jim

Johnson, Joann

Julien, Jerome

Karner, Jim

Kerr, Betty

Knoblauch, Carol

Koestler, Pat

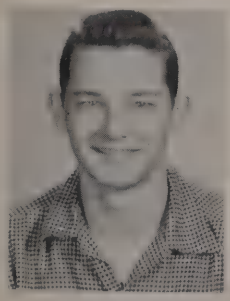
Kope, Bill

Krause, Bill

Krueger, Beverly

Kunde, Bob

Lamb, Leah

Lane, Marge

Lenz, Ken

Lovelady, Bernice

Lovelady, Joyce

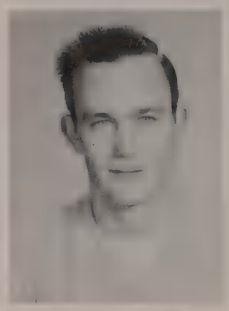
Lucas, Jack

Lumm, Richard

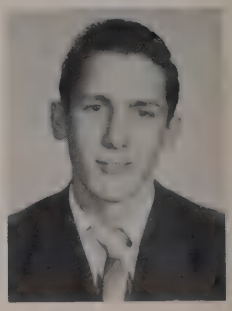
Majosky, Sly

Marciano, Mike

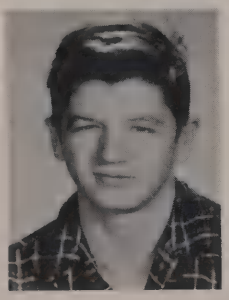
May, Don

Mayer, Joann

McCarthy, Gerry

McCormack, Virginia

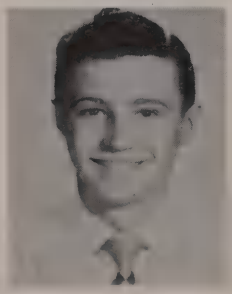
McIver, Ken

McKillip, MaryAnn

Mehler, Pat

Melfi, Kelly

Mooi, Jean

Morgan, Rich

Muehlhouser, Judy

Munson, Carrie

Musgrave, Joanne

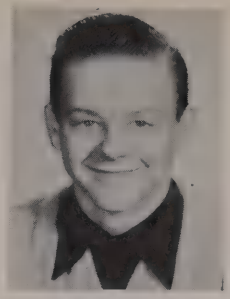
Nelson, Lee

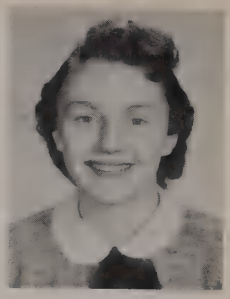
Osborne, Joyce

Papendorf, Darlene

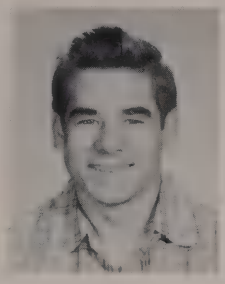
Pedigo, Dave

Pekar, Joan

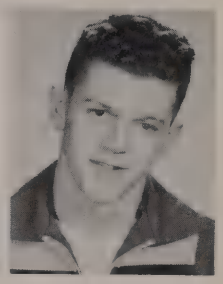
Perillo, Skip

Petrokovitch, Ruth

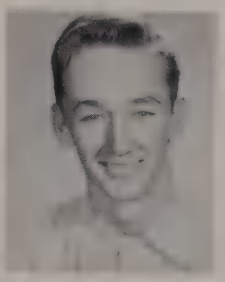
Plocinski, Walter

Rachford, Marion

Ranstead, Frances

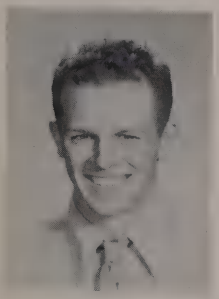
Reiners, Bill

Richards, Jim

Rogahn, Chuck

Russell, Jack

Sandt, Ellen

Schaar, Ron

Schnick, Carol

Schodrof, Nancy

Skala, Don

Smart, Barbara

Smith, Charles

Snekhaus, Gerald

Snyder, Tom

Sparrow, Don

Sperakos, Dorothy

Stevens, Sharon

Tallon, Flora

Taunton, Peggy

Taylor, Don

Thunstrom, Ralph

Trojanus, Cathy

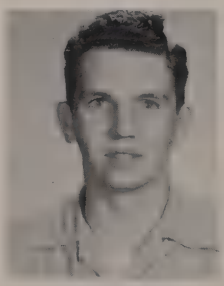
Venema, Ron

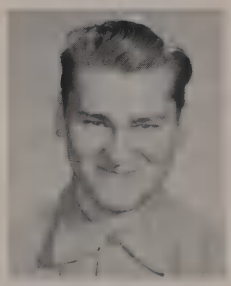
Von Stowver, Bob

Wagoner, Gail

Walton, Mary

Wask, Bob

Wanek, Don

Webb, Marlow

Weert, Eleanor

Wheaton, Ray

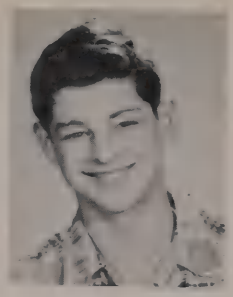

White, Jim

Wiedner, Carol

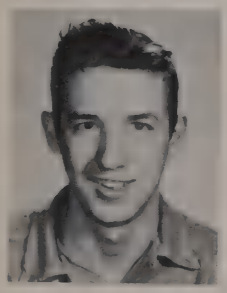

Wilken, Fred

William, Wanda

Winters, Bob

Winters, Carole

Wood, Dan

Woolridge, Gil

Worner, Ed

Yetter, Charlene

Zander, Jim

Those not pictured:

Condon, James
Gabby, Loretta
Goucia, Marilynn
Mitchell, Eugene
Rogan, Robert
Sternberg, Glenn

SOPHOMORES...

Abrams, Don

Adams, Doug

Aldridge, Art

Bachert, Dick

Baldwin, Pat

Bartuska, JoAnn

Beckett, Donna

Berdine, Donna

Bergen, Joan

Bergstrom, Ralph

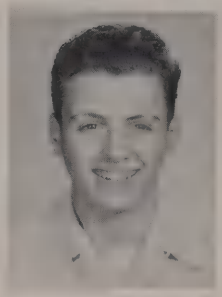
Bernath, Phil

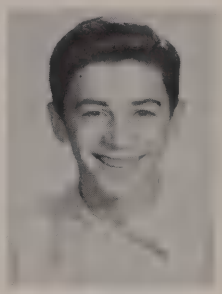
Bisbikis, John

Boisdore, Dorothy

Brandt, Shirley

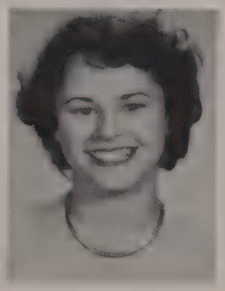
Brennan, Charlene

Brewton, Roland

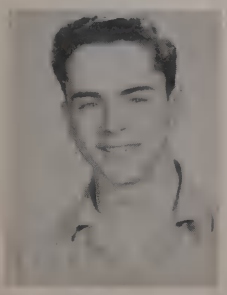
Brinkman, Paul

Brucker, Barbara

Buell, Carolyn

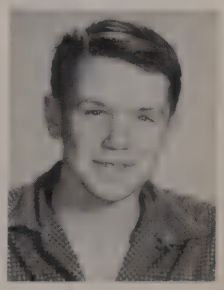
Bulow, Paul

Bulow, Tom

Cacini, Barbara

Campbell, Bob

Campbell, Tom

Cecil, Marge

Christensen, Paul

Cizowski, Pat

Clark, Jim

Cole, Betty

Coniglio, Sue

Cornish, Tom

Craner, Carole

Crook, Donald

Culik, Dolores

Cusimano, Jean

Dahlin, Hope

DelRosal, Madeline

Dempsey, George

Denton, Deanna

Devries, Adrian

DeVries, Floretta

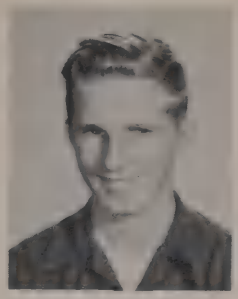
DeVries, Herb

Dougherty, Barb

Dinaso, Jim

Drake, Richard

Drozdz, Jim

Dulis, Bette

Dunn, Mickey

DuPraw, Larry

Dusik, Edmund

Duvall, Ed

Eakins, Ruth

Eliason, Jean

Enders, Ardell

Erickson, Gordon

Evans, John

Framberg, Anna Lee

Freeman, Jewell

Fuessel, Marilyn

Gabby, Charles

Chuck Gabby

Gedamins, Diane

Germann, Lynne

Mac Glashan, Elaine

Godskensen, Eleanor

Goering, Arlene

Granoien, Neil

Gregory, Art

Griede, Annette

Gross, Joyce

Hafk, Elaine

Hannapel, Roger

Harn, Jon

Hazzard, Tom

Heintz, Sharon

Heintzelman, Pauline

Henderson, Sandra

Hessling, Jack

Hickok, Karen

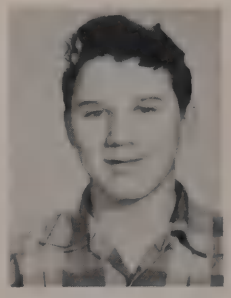
Hickok, Richard

Hoker, Jim

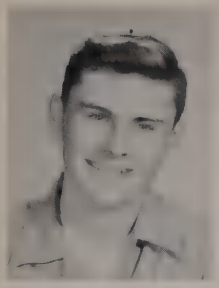
Holstrom, Bruce

Horton, Harriet

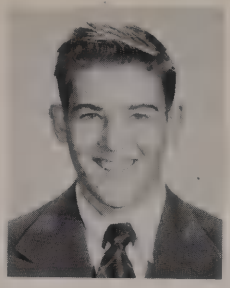
Howard, Bob

Huet, Joan

Hughes, Dan

Hurlock, John

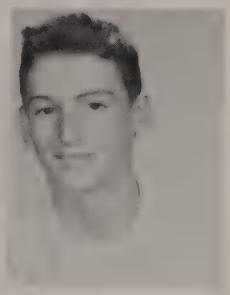
Ingerson, Paul

Irby, Leona

Janis, Marcia

Jasnocha, Elizabeth

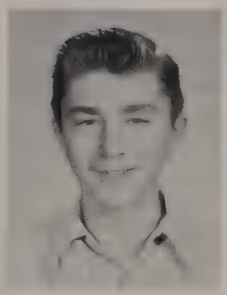
Jasper, Phil

Johnson, Caroline

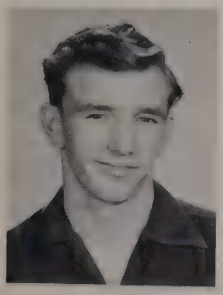
Johnson, Keith

Kampf, Tom

Karnick, Pat

Knapp, Ray

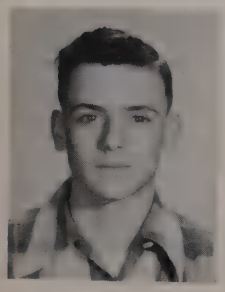
Krauss, George

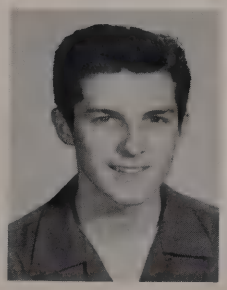
Krause, Warren

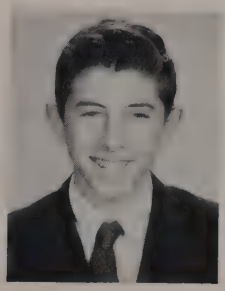
Kroner, Pete

Kruspe, Jean

Kuffel, Glenn

Kuiberis, Barbara

Kumis, Irene

Kuta, Dennis

Lenzi, Gino

Liebenow, Larry

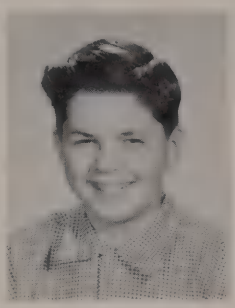
Limberg, Al

Long, Nancy

Lucas, Barbara

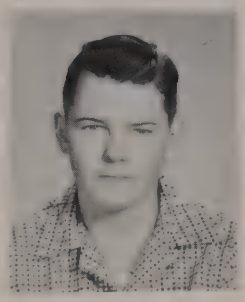
Luth, Ronald

Lytle, Gloria

Mac Intosh, Roberta

Majercak, Noreen

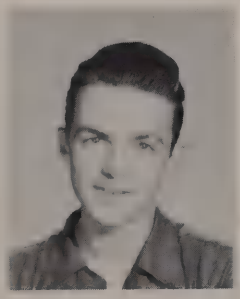
Martinek, Harold

Maskell, Arlene

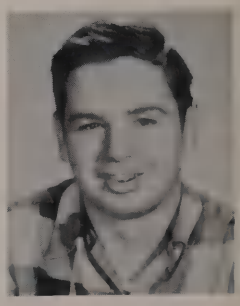
Mc Donald, Art

Mc Guire, Don

Mc Millon, Christine

Mc Naughton, Pat

Neubieser, Nancy

Meyers, Don

Miller, Bonnie

Moore, Herby

Moore, Jim

Moore, Ray

Morris, Ruth

Moser, Bob

Muehlhausen, Robert

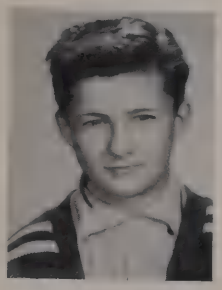
Murray, Tom

Nelson, Ron

Norris, Janice

Norton, Pat

O'Farrell, Joyce

O'Hara, Lois

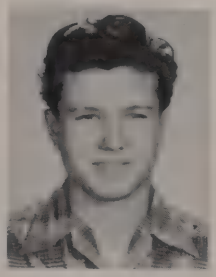
Olson, Al

O'Meara, Art

Otto, Edith

Owens, Jim

Peterson, Bill

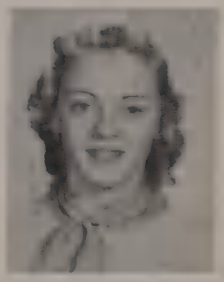
Petrokavitch, Lillian

Pitcher, Ann

Pohlman, Marylow

Posch, Charles

Prillwitz, Virginia

Prillwitz, Ted

Raber, Harold

Radthke, Betty

Reiher, Howard

Reynolds, Richard

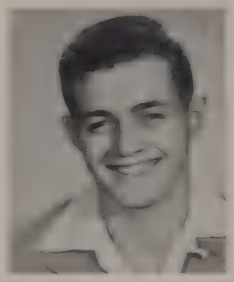
Rhodes, Paul

Ringer, Margaret

Rogers, Fran

Rowitz, Sheldon

Ruhl, Jerry

Ryan, Diane

Sanberg, Jerry

Sawa, Barbara

Scanlon, Ben

Schapiro, Marilyn

Schiefelbein, Vivian

Schiestel, Ray

Schneider, Jim

Schoell, Edith

Schoenbeck, Roy

Schubert, Bill

Sckmitz, Joan

Semeneck, John

Sieverson, Marge

Slager, Bill

Smith, Glenda

Snoreck, Pat

Spain, Betty

Spaulding, Don

Steinam, Ned

Stevens, Karen

Strache, Julia

Sublett, Wanda

Suchomeh, Ralph

Swanson, Bob

Taller, Nancy

Trautsch, Al

Tumiati, Bob

Vandermolen, Helaine

Vander Wall, Roy

Volkstorf, Louies

Wask, Gerry

Webb, Lois

Weigman, Sherrill

Welsh, Jim

White, Dean

Whitley, Leonard

Wilde, Lowell

Wilkins, Barbara

Wilson, Dave

Wilson, Marge

Woell, Stan

Zajda, Vince

Zetterberg, Roger

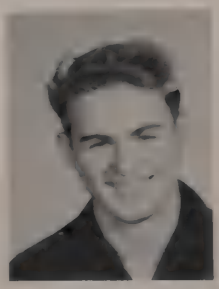
Zieler, Wally

Zima, William

Zingleman, Bob

Zysco, Vivian

Those not pictured
Gimber, Ted
Thompson, Sharon

FRESHMEN ..

Abs, Betty

Ackermann, Clifford

Adams, Beverly

Adams, Bonnie

Adams, Lynn

Aiello, Angeline

Allison Georgeen

Anderson, Ken

Anderson, Shelby

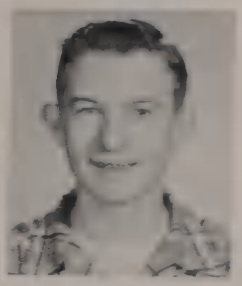
Arendt, Edward

Austin, Judy

Bale, Margaret

Bamberger, Darlene

Bamberger, Will

Bapst, Mildred

Barnes, Pat

Bates, Joe

Becker, Jane

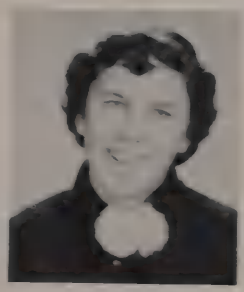
Berent, Gerry

Berghuis, Don

Berghuis, Ron

Berkhofer, George

Blasley, Paul

Blomquist, Roy

Bohne, Dean

Booker, Phyllis

Boudreau, Willard

Braner, Joan

Brian, Carol

Brill, Robert

Bronson, Roy

Bulow, Catherine

Bulow, John

Bulow, Peter

Burrel, Mike

Butz, Gary

Caravini, John

Casey, Joann

Chapman, Jon

Ciprian, Marlene

Clark, Bernice

Clark, Mollie

Collier Bob

Collings, Charmayne

Congialosi, Frank

Cooley, Bud

Crenshaw, Don

Crenshaw, Gail

Crook, Linda

Cullinan, Harold

Cummings, Lenta

Davidson, Diane

Davidson, Donna

Davis, Judy

DeMumbrum, Larry

Dix, John

Dore, Geraldine

Duke, Mary Ann

Duncan, Glenn

Duvall, Pat

Dyvas, Lorraine

Eck, Robert

Elde, Harold

Ellis, Bonnie

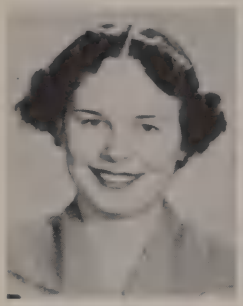
Engwell, Florence

Epsteen, Shirley

Erickson, Judy

Fabian, Arlene

Fahrforth, Frank

Feil, Carol

Finn, Terry

Fischer, Bill

Ford, Anna

Fortier, Arlene

Fox, Paula

Fredland, Bob

Fuessel, Carole

Gabby, Merlin

Gaskill, Garry

Geiger, Jim

Gerke, Berna

Glad, Betty

Gluth, Gary

Gotham, Gene

Goveia, Violet

Gracious, Tom

Gumbas, Eileen

Hacker, Bob

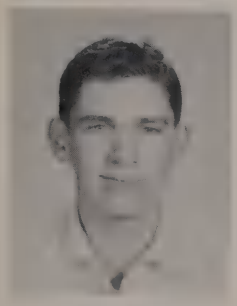
Hamann, John

Harrison, Sue

Harter, Jeanette

Hartig, Mary

Hartman, Eileen

Hebert, Marlene

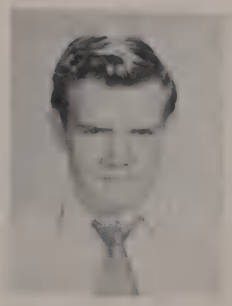
Helm, Chuck

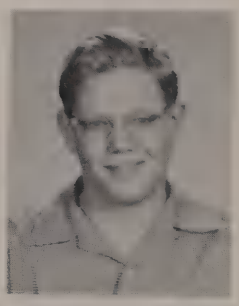
Helstern, Lawerence

Hendricks, Tom

Hensly, Janise

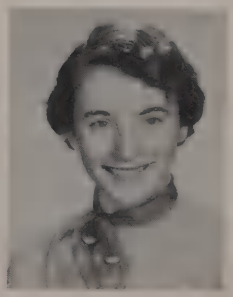
Hickey, Pat

Hiorns, Henry

Hladik, Tony

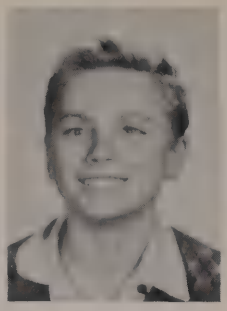
Havey, Ronald

Hoyd, Dick

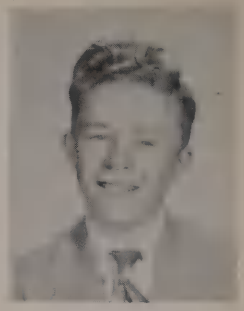
Hughbanks, Jerry

Iwanski, Chester

Jackson, Barbara

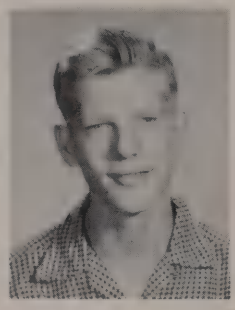
Jackson, Charles

Jackson, Sandra

Jacobs, Joyce

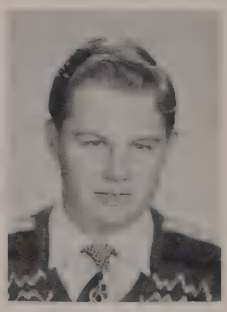
Johnson, Ken

Joyce, Mary Ann

Juds, Robert

Jurewicz, Carol

Kalsted, Judy

Kasch, Ron

Keevers, Mary Ellen

Kelsey, Pat

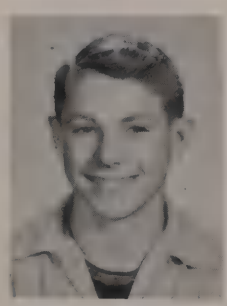
Klemp, Kenney

Kolberg, Jarrol

Kolken, Marguerite

Kopeck, Barbara

Kopp, Sandra

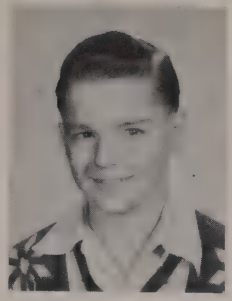
Kouski, Jim

Krakulec, Betty

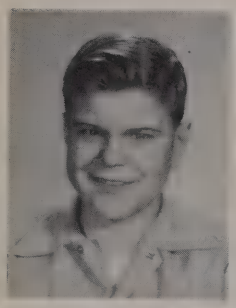
Krause, John

Krebi, Jim

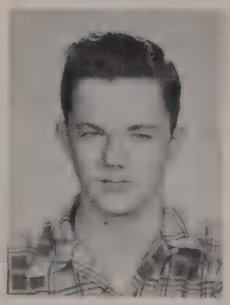
Kvinge, Jerry

Lawerence, Pat

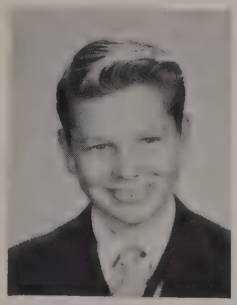
Lee, Gene

Leffelman, Joyce

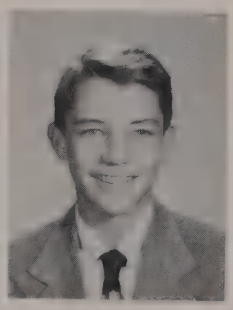
LeRoy, David

Liebenow, Walter

Lunn, Susan

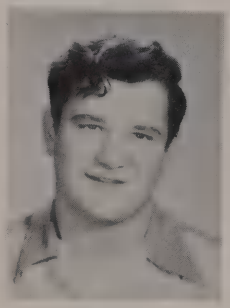
Marolt, Art

Martin, Nancy

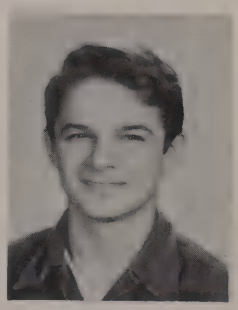
Martin, Ted

Maziorka, John

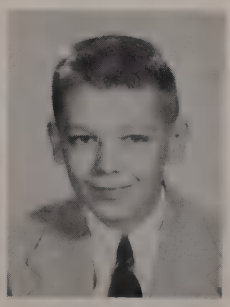
McClure, Don

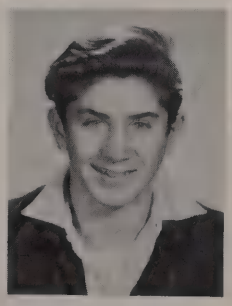
McCullough, Roger

McNamara, Dorothy

McVickers, June

Medows, Jim

Meisner, Barbara

Melfi, Marijoy

Meuris, Bill

Miller, Marilyn

Miller, Mary Jo

Molde, Bernetta

Mor Foot, Jeanette

Moyers, Janet

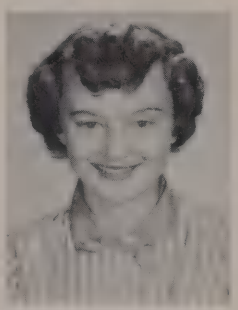
Mrozek, Joan

Mrozinski, John

Murdock, Ron

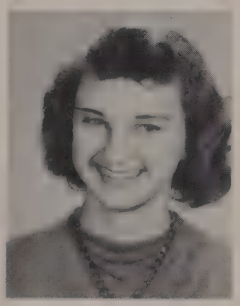
Murray, Maraget

Nagle, Marilyn

Nasers, Rose

Neal, Bob

Neitzke, Marion

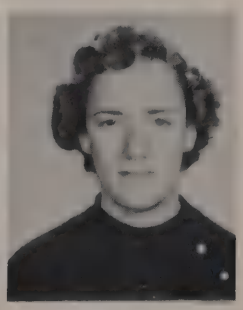
Nevaril, Joan

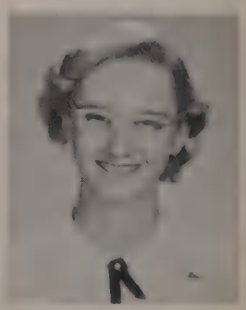
Nicholson, Laurel

Nightingale, Jean

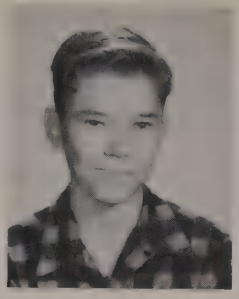
Oberg, William

O'leary, Nell Ann

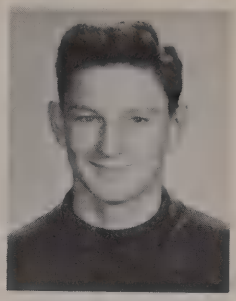
Olson, Jim

Padula, Carol

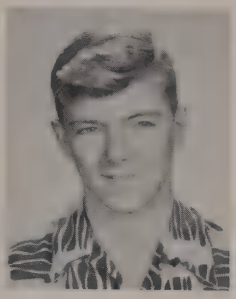
Pawlak, Anthony

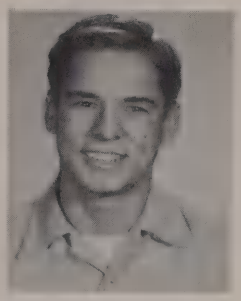
Pedigo, Richard

Peoples, Sharon

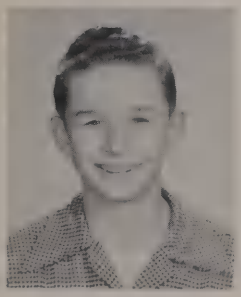
Peotter, Don

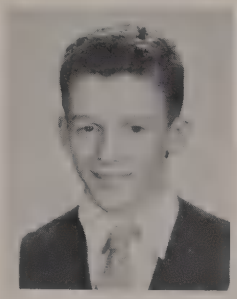
Perillo, Joe

Pheife, Connie

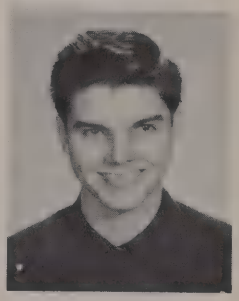
Pheiffer, Tom

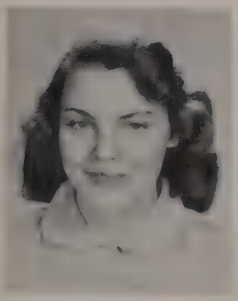
Phelps, Henrietta

Pilipiak, Kathy

Pirsig, Myrna

Pote, Beverly

Predmore, Judy

Prichard, Berverly

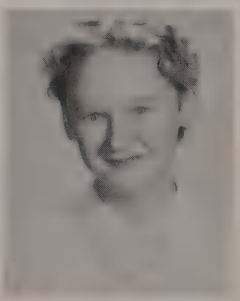
Pryhober, Elaine

Raber, Roberta

Rabin, Madelyn

Rac, Edward

Rachford, Betsy

Ranstead, Margaret

Ranstrom, Pat

Regal, Dave

Reynolds, Ruth

Rhodes, Pat

Richardson, Clara

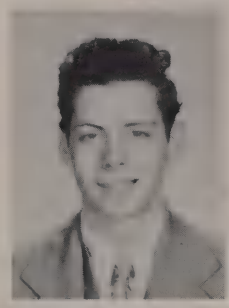
Riley, John

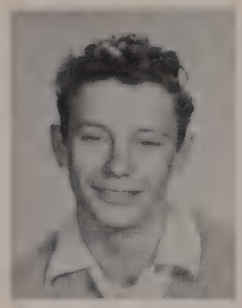
Riley, Steve

Rinkus, Ken

Roberts, Vivian

Rock, Pat

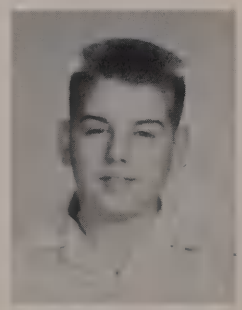
Rodman, Bill

Rose, Bill

Roshko, Edward

Rudin, Mary

Ruhl, Joan

Rykaczewski, Dan

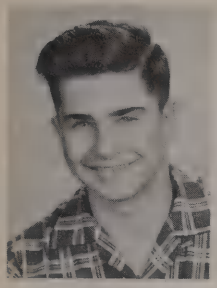
Sajatovick, Ron

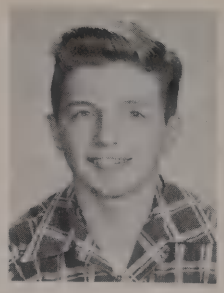
Sayers, Bruce

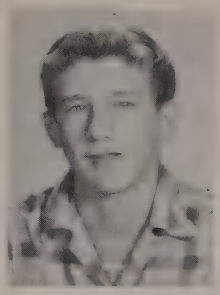
Schafer, Bob

Schaver, Diane

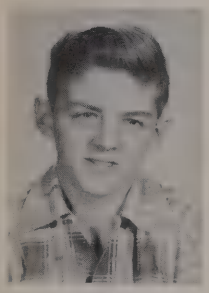
Schodrof, Art

Schubert, Richard

Schultz, Jerry

Schumm, Phyllis

Shannon, George

Shoal, Sandra

Skala, Ken

Slowinski, Judy

Smith, Fred

Smith, Jim

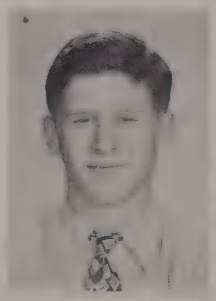
Smith, Bob

Smith, Ray

Smith, Sylvia

Spitzer, Bob

Stern, Donna

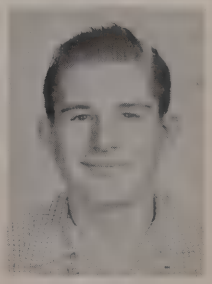
Strick, Dick

Sullivan, Kay

Suvada, Bob

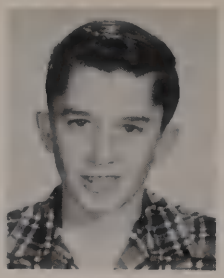
Tallon, Bob

Teeling, John

Thoel, Nancy

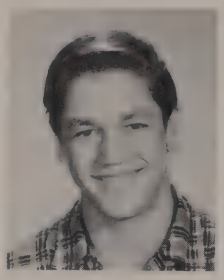
Thunstrom, Lloyd

Toviggin, Warren

Towner, Lynne

Uhlir, Kent

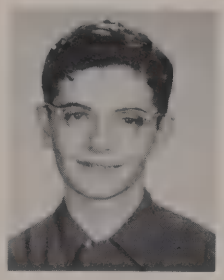
Viollt, John

Waldron, Judy

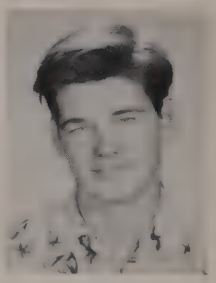
Wanek, Bob

Weber, Gerry

Weiss, Arletta

Weldon, Eileen

Whitley, Bob

Wilkie, Theil

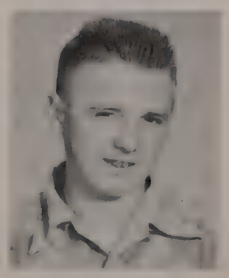
Wilson, Cookie

Wilson, Pat

Wimberly, Julia

Winegar, Phil

Wolniak, Judy

Workman, Bill

Worrell, Roberta

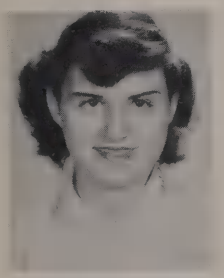

Zieler, Dorothy

Zingraf, Deanna

Zook, Ron

Those not pictured
Bass, Elizabeth
Knight, June

Off Guard

Mr. Wetzel

Miss Ladendorf Miss Smith

SPORTS...

Varsity Cheerleaders

Varsity Letterman's Club

BUD & BOB BELZ
RED RICHARDS
BOB KUNDE
AL TRAUTSCH
KEN LENZ
SKIP PERILLO
DON WEBB
CHRIS CONIGLIO
BILL REINERS
WALLY ANDERSON
MIKE MARICANO
DON PUTNAM
AL ANDERSON
TONY MURCZIK
DAVE PEDIGO
RAY DAVIS
ART ALDRIDGE
RON VAN & JACK LUCAS

FOOTBALL '53

Top Row (1-r) Coach Zajac, Coach Wiltshire, A. Trautsch, K. Lenz, A. Anderson, D. Putnam, B. Kunde, T. Murczek, D. Webb, W. Anderson, M. Marciano, B. Reiners, J. Lucas, C. Coniglio, Coach Lewis, Coach George. Second row (1-r) R. Nelson, R. Van, A. Aldridge, G. Dempsey, J. Richards, C. Rogan, H. McMillian, S. Perillo, R. Davis, P. Brinkman, Bud Belz. Bottom row (1-r) E. Berchert-Mgr., G. Kuffel, J. Schneider, Bob Belz, D. Pedigo, J. Clark, K. Jhonson, D. Bachert.

THE STADIUM

Football Queen

Seated- Al Anderson; Gerry McCarthy. Standing left to right- Shirley Vodochodsky; Sandy Desmond; Ron Van; Peggy Frew, queen; Wally Anderson; Emily Zaruba; Jack Lucas; Bob Kunde.

Frosh.-Soph. Basketball

Varsity Basketball

KEN LENZ

AL ANDERSON

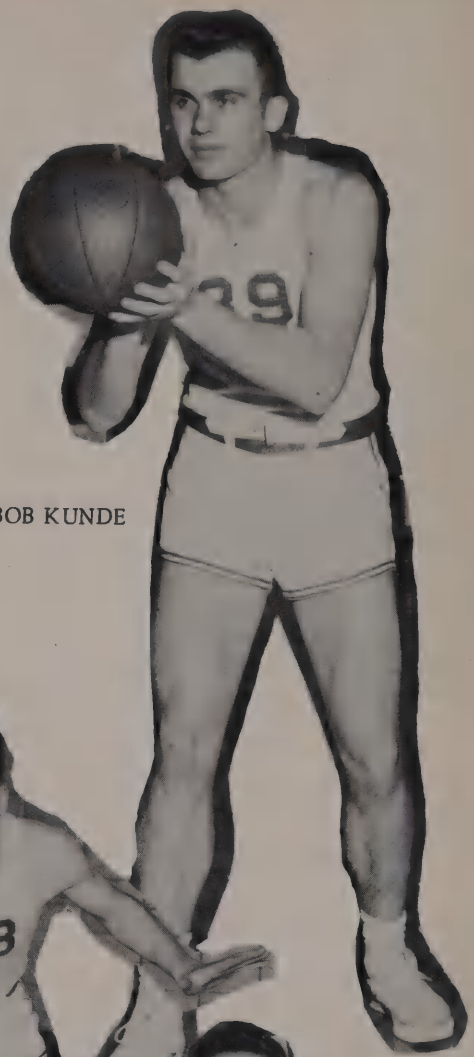

BOB KUNDE

WALLY ANDERSON

DON PUTNAM

RALPH O'MEARA

DON SKALA

BASEBALL 1952

Ken Lenz

Wally Anderson

Don Skala

Coach Zajac

BOWLING BOLISTERS

Frosh.-Soph. Wrestling

Varsity Wrestling

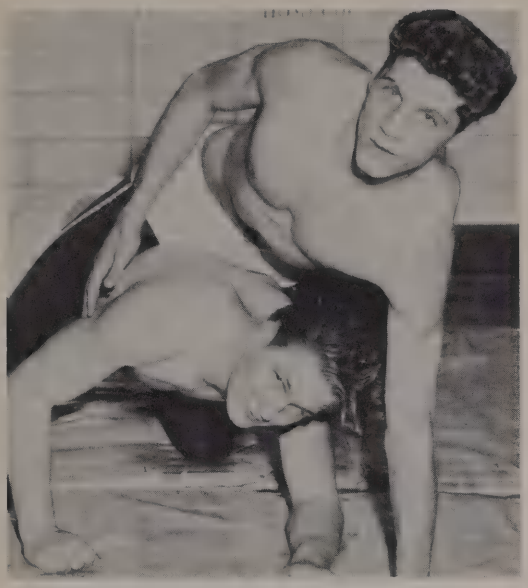

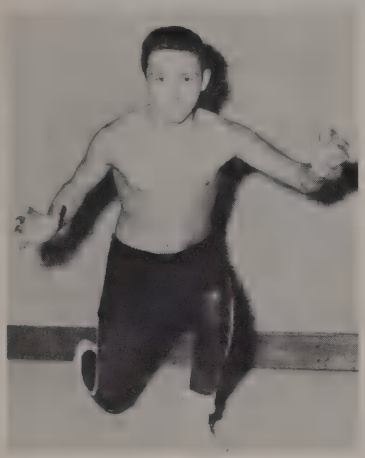

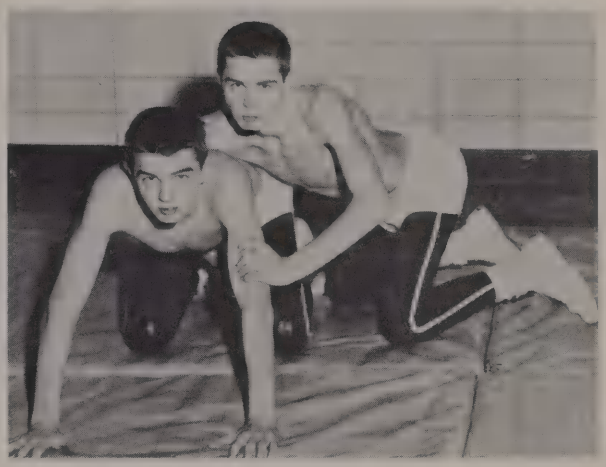

Wrestling

LA GRANGE
OSWEGO
AWAY
ISLAND
HOME
CALUMET CHG
AWAY
BREMEN
AWAY
MORGAN PARK
AWAY

FOOTBALL

OL	49	YORKVILLE	0
	36	BREMEN	0
	6	MPMA	20
	26	RICH TWP.	13
	25	ORLAND PARK	0
	0	MPMA	12
	31	MARYVILLE	7
	0	REAVIS	32

WRESTLING

OL	25	HINSDALE	13
	48	BREMEN	0
	22	TILDEN	19
	53	LA GRANGE	3
	30	BLUE ISLAND	12
	30	CALUMET	12
	45	BREMEN	3
	34	MPMA	6
	23	CAL. CITY	15
	20	LA GRANGE	18
	20	BLUE ISLAND	17
	17	NEW TRIER	20
	24	HARVEY	18
	45	LEYDEN	3
	14	ROCK ISLAND	26
	25	MOLINE	22
	24	JOLIET TWP.	21
	23	TILDEN	18

SPORTS RESULTS

OF 1953

BASKETBALL

VARSITY

OL	30	Zion-Benton	70
	36	Orland Park	39
	31	Beecher	40
	43	Breman	44
	51	MPMA	39
	28	Reavis	35
	48	Zion-Benton	71
	53	Rich	85
	49	I.C.	55
	43	Orland Park	66
	37	MPMA	43
	34	Breman	51
	54	Grant Park	56
	47	Reavis	54
	45	Lemont	63
	41	Rich	94

FROSH.-SOPH.

OL	23	Zion Benton	45
	35	Orland Park	36
	56	Beecher	43
	35	Breman	42
	43	MPMA	27
	34	Reavis	44
	41	Zion Benton	65
	44	Rich	54
	29	I.C.	30
	29	Orland Park	41
	34	MPMA	40
	37	Breman	49
	35	Grant Park	40
	40	Reavis	53
	17	Lemont	45
	36	Rich	81

Girls' Athletics

Miss Treadway,
Miss Finley, Miss Smith

Miss Treadway

Miss Nicewander

M. Lisak, D. Cada, B. Brewton, E. Hafk, B. McReynolds, P. Frew, B. Nordstrom, J. Beasley, G. Stanquist, M. Rachford, B. Rea, D. Dean, B. Lytle, A. Spain, F. Christensen, S. Desmond, C. Michalak, B. Bawden, B. Sullivan, B. Eide, J. Raske, M. Krueger, M. Redmond, R. Foster, P. Taunton.

Cruising Along

Cruising Along With Those At Oak Lawn

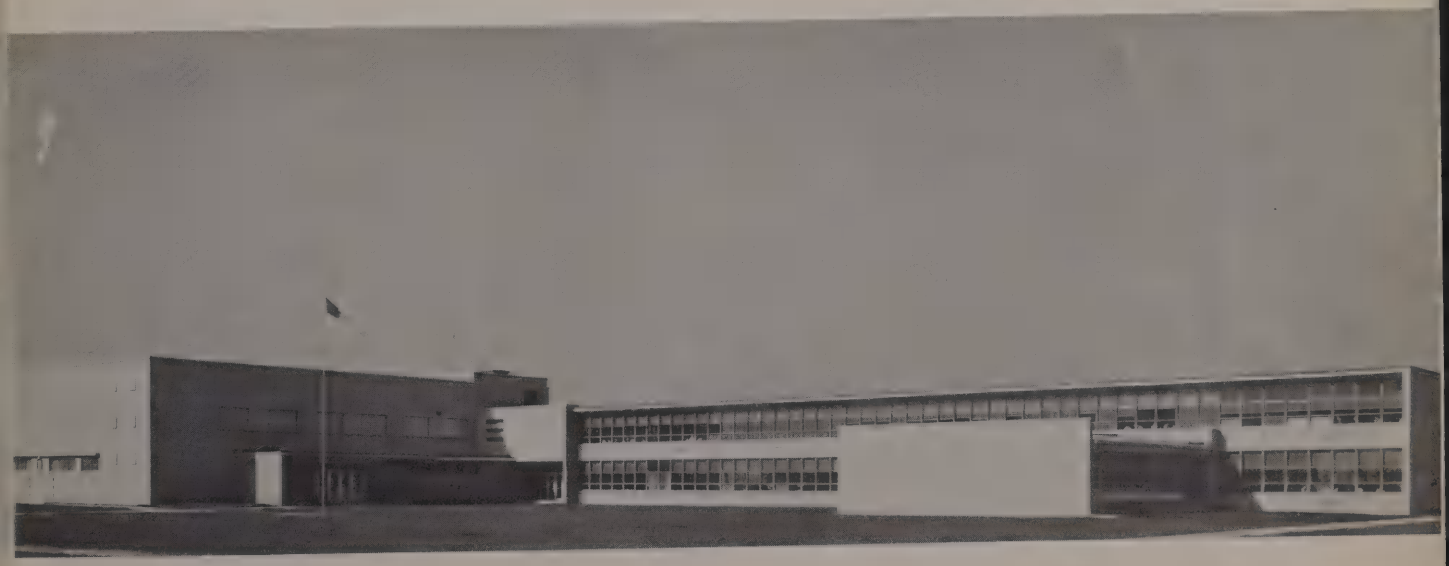

Kathy Keneipp

Lil Suvada

Roni Foster

Peg Frew

Louise Mc Namara

Sylvia Zysko

Bunny Eide

Marilynn Cucini

Joyce Krause

Bev. Rea

Mary Jane Hodges

Phil Jurewicz

Ed Berchert

Dorothy Zajauskas

Carol Stoller

Rich Fiel

Don Putnam
Gloria Stanquist
Delores Seese
Chris Coniglio
Don Freeman
Claudette Travers
Arlene Spain
Carol Krueger
Bev Bawden
Char Michalik
Tubby McReynolds
Helen Bulow
Ed Prorok
Marie Redmond
Ted DeMarco
Fay Christensen
Mary Jane Lisak
Marilyn Simmons
Joy Arthur
Barb Nordstrom
John Ward

We wish to express our gratitude to the following patrons for helping to make our year book possible.

Behrend's Hardware
B. Brady Construction Company
Brunn Funeral Home
Bruns Apparel Shop
E. R. Buell
Clayton C. Wheaton
Dan-Mor Toys-Housewares-Gifts
Deluxe Market
Ed's Barber Shop
Dr. David V. Effron
Elmer's Barber Shop
Euler's Hardware
Fantl Furniture Store
George's Fine Foods
Hadley's Hobbies and Gifts
Hagen Corset Shop
Harry Robertson Drugs
Helstern and Johnson, General Contractors
Hensley's 5¢ to $1.00 Store
Josten's Owatonna, Minnesota
King Cole Nursery School
Kistler's Radar Sandwiches
Lefolt and Lyon Cleaners
Lode's Produce
Mal's Men Shop
Marcellin's Beauty Salon
Midwest Food Mart
Mode O Day Frock Shop
Oak Lawn Book and Hobby Shop
Oak Lawn Department Store
Oak Lawn Federal Savings
Oak Lawn Feed Store
Oak Lawn Linoleum and Tile Company
Oak Lawn Shoe Store
Ratajik's Pharmacy
Reno's Sport and Hobby Shop
John Rupich, R. Ph. Pharmacist
S and S Suplus
Service Cleaners
Suburban Transit System Inc.
Talman Federal Savings and Loan Association
Tom's Nook
Toni's Food Shop
Walton's Home Appliances and Heating
Russell Wheeler Jeweler
Wolf's Bakery

Art Club

Crafty Critters

Spanish Club

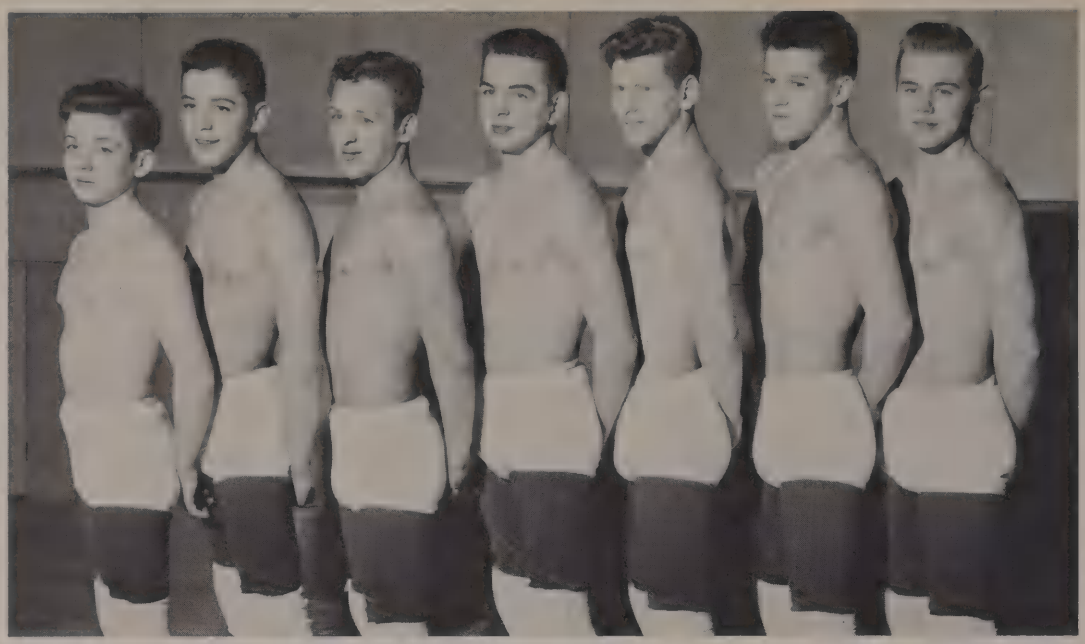

WRESTLERS QUALIFYING FOR STATE TOURNEY - 1954
(l. to r.): Terry Finn, John Bisbikis, Phillip Jurewicz (State Champion), Frank Belz, James Richards, Earle Perillo, Robert Moser.

On the spot, snapped by Jon Chapman.

Phil Jurewicz, state champ.

Clarinet Trio

Left to Right: Kathy Keneipp, Francis Rogers, Carole Winters.

First Row, Left to Right: Vocal Music Students Qualifying for State Final Contest; Ronald Berchert, Marlene Forsythe, Julia Wimberly, Margaret Sieverson, Sandra Kopp, Phyllis Schumm. Second Row: Betty Radtke, Darlene Papendorf, Dorothy Sperakos, Wayne Brownlee, Bruce Holstrom, Theodore De Marco, Ronald Nelson, Roy Blomquist, Sandra Dowe, Charmayne Collings.

The School- Before and After

Before

After

Dear Lu,
May you always have the best luck and a lot of happiness.
Jimmy

To a wonderful girl I've known ~~for~~ a long time and hope to know a longer time.
Luck to ya
Dupe
Ingson

Dear Lu,
It has been a pleasure to know you all these years and I hope you have the best.
Anita Johnson

To Lu
May success stay with you in all the paths you travel. Here
Best of luck.
Laurie Humphreys

Dear Lu.
Good Luck and Best Wishes in your future years. May your life be filled with happiness and success in every thing you do.
May we always be the best of freinds for as long as we live. Remember all the swell times we had doubling, and going fishing. May you and Danson always be together. Not like you know who. Lots Elaine

Dear Lucille,
Remember the fun we had in chemistry. Them days are gone forever! I'll miss you but will not forget.
Best of luck,
Bev Brewton

Best Wishes and lots of luck to a swell gal
Ed Bill.

Lu.
To a swell kid
Gail
'05

Lou
Best of luck in the years to come. Have already come thru 11 together
Bill Reiners

Lu,
Best of luck to a swell girl
Don

Dear Lucille,
So glad years to come I hope you are blessed with all the best of everything
Love
Jen

To Lu,
Lu, Lu, sitting on a fence,
Trying to make a dollar out of 97 cents!
Loads of luck
Joanne.

Dear Luanne,
I'll say "ditto" to what Henry said, a really mean it!
Best of every thing.
Marian Lockford

Good Luck
Wanda "Willy"

To you and Hanson

To Lucille
Don't lead life and a
Dance into the and a
Makes you wish you was a

For Reference
Not to be taken
from this library

A ring is round
and has no end
So that how
long I will be your friend
P. Burchett '55"

Winte
"55"

Best wishe
and Lots of luc
Judy M
"54

To a real su
that's rea
sweet k
Joy

OAK LAWN
PUBLIC LIBRARY

lots of luck

Sally

Ken McIver Jr.

So, Best of Luck in the
coming years. To a
real swell + cute
kid. Love + stuff
Margie

To my child "hood" sweetheart
Who tried to klobber me
with a clothespole.
your pal,
Spike.

Sincerely
with "Oh's" and
Ah's. I gave to the
Best of pupils
Ah's "55"

AMERICAN
TEXT BOOK COMPANY
WINONA, MINNESOTA
DURAND